g' x f ' V w't M v't " -

[t q YOOGO I £xxqs q £r Nus t q–Kp" om„u£z

Goo-qpu„qp H n TGGI

*Grruxum„qp „£ a z u.q– u„ £r S " y nmu+

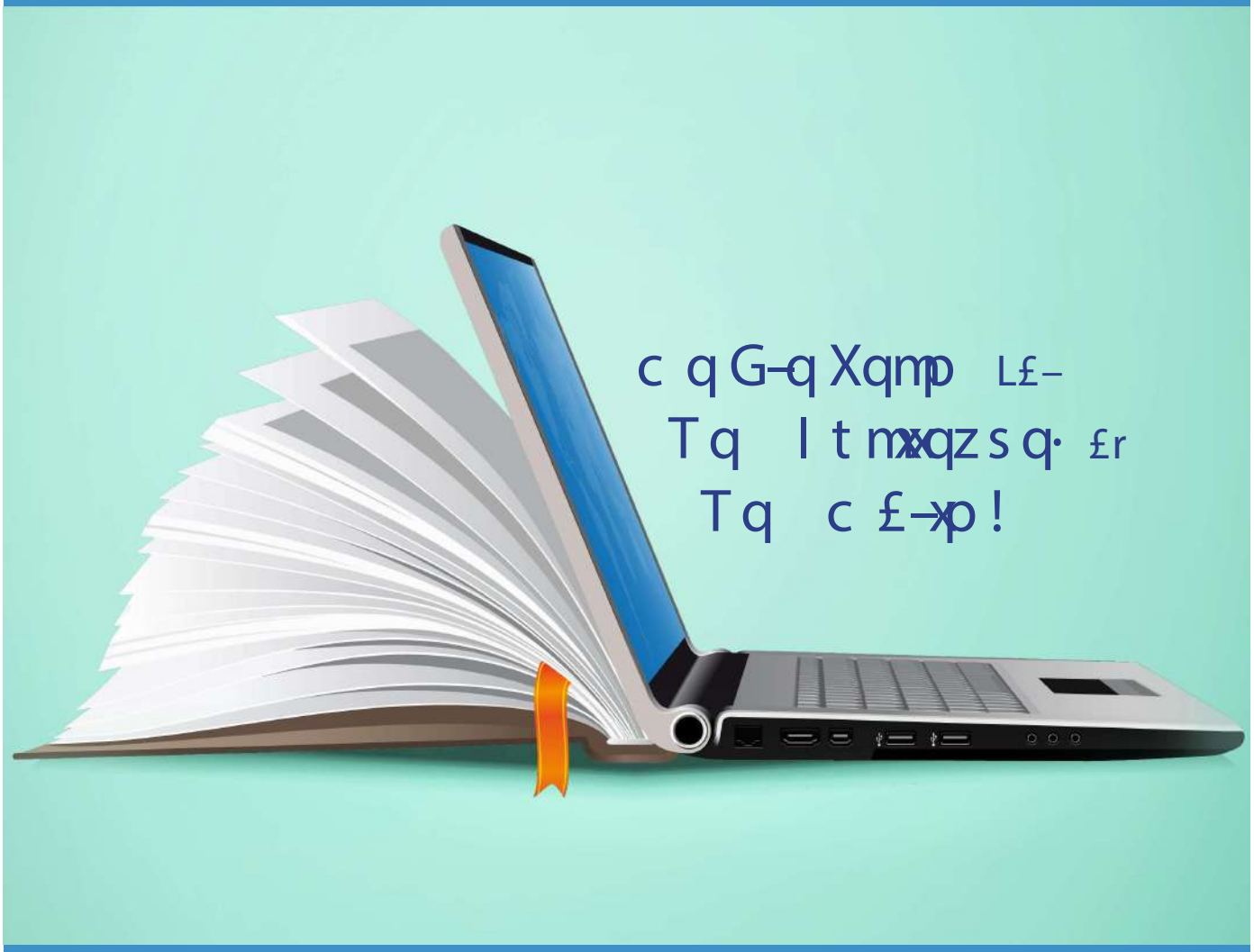
c q G–q Xqmp L£–
Tq l t mxxqz s q· £r
Tq c £–xp !

VXUYVKI [a Y ?4243/4244

DOWN THE MEMORY LANE..

g' x f ' V w't M v't " -

[t q Y@@G@l £xxqs q £r Nus t q–Kp" om„u£z

Goo-qpu„qp H n TGGI

*Grruxum„qp „£ a z u.q– u„ £r S " y nmu-

VXUYVKI [aY 4243 / 44

I UT [KT [Y

3	V–qrmoq	24
4	bu u£z mzp S u· u£z	25
5	S mzmsuzs l £y y u„„qq	26
6	L–£y „t q V–uzou' mx· pq· w	27
7	Gpy uzu„–m„u.q Yqo„u£z	29/32
8	Gompqy uo Yqo„u£z	33/78
9	Vt ·uomxmzp Gompqy uo Q2r–m·„–" o„" –q	79/84
:	X" xq· mzp Xqs " xm„u£z·	84/88
;	l " x„" –mxmzp U„t q–l " —uo" xm-Go„u.u„uq·	89/95
32	Gompqy uo l mxqzpm-	96

V–qrmoq

Wmxu, qp" om,u£z mx£zs u,t ·wox qzt mzoqy qz„.' t ·uomxx m qxxm .u+„" mxx .t m nqo£y q „t q zqqp £r „t q t £" – uz o" —qz„ „uy q·0Nqzoq. qp" om,u£z mx uz· „u," „u£z· zqqp „£ nq qzp£ qp u,t mxx q··qz„umx m,„–un" „q· –q" " u+qp „£ ' –£.upq " " mxu, mzp o£y ' –qt qz·u.q qp" om,u£z „t m, u r" xruxuzs m qxx m y m+wq„mmxq0[t q Y£" „t Q2pumz G··£oum,u£z. q·„mmxu t qp uz 3; 6: .t m mx m· nqqz ·qz·u,u.q „£ „t q ot mzs uzs zqqp· £r qp" om,u£z mzp mpm' „qp moo£–puzs x0G· £r 4243/44. u,·„mzp· „£ nq £zq £r „t q·„–£zs q·„ mzp £xpq·„ uz·„u," „u£z· ' –£.upuzs s££p " " mxu, qp" om,u£z „£ –q·upqz„· uz mzp m+£" zp J £y nu x0[t q G··£oum,u£z t m mx £ qz„q–qp uz„£ „t q m+qzm £r t us t q– qp" om,u£z n q·„mmxu t uzs [t q Y000G l £xxqs q £r Nus t q–Kp" om,u£z uz 4232/330Gz £„t q–rqm,t q–uz „t q om' r£–„t q G··£oum,u£z u q·„mmxu t uzs [t q Y000G l £xxqs q £r Vt ·u£„t q–m' uz 423: /3; 0

[t q Y000G l £xxqs q £r Nus t q–Kp" om,u£z „mwq· ' –upq uz –quz.qz„uzs u,·qxr qm+mr„q– qm+ nm+qp £z „t q q ' q–uqzoq· £r „t q ' m„ mzp zqqp· £r „t q r" „" –q0Q,t m ·qqz m·' xqzpup s–£ „t uz ' t ·uomx uzr–m„–" o„" –q m qxx m „–mz·r£–y m,u£z £r qp" om,u£z r–£y oxm·/ nm+qp „£ 0[/nm+qp0G·„q' r" –„t q–uz „t u –qs m+p u ' –£.u u£z £r uzr–m„–" o„" –q „£ rmouxu,m,q .u+„" mxqp" om,u£z 0

Q,t m mx £ uz.q·„qp uz ·y m+„ oxm· rmouxu,uq· „£ y mwq y £pq–z „qot z £x£s m.mxmmxq r£– „qmot uzs mzp „£ y qq„ „t q zqqp· £r „t q o" —qz„ mzp r" „" –q s qzq–m,u£z·0[t q z" y nq–£r ·„" pqz„· mzp „qmot q– t m uzo–qm+qp y mzur£xp uz „t q ·t £–„ ·' mz £r „uy q0Gz £„t q– uy ' £–„mz„ rqm," –q £r „t q uz·„u," „u£z u „t m, u nqxuq.q· uz mxx/–£" zp qp" om,u£z. mzp t m uz.q·„qp uz ' –£.upuzs mpq" " m,q rmouxu,uq· r£– ·' £–„· m qxx m o" x," –mx mo„u.u,uq· r£– t £xu „uo pq.qx£' y qz„ £r „t q ·„" pqz„·0Q2 mppu,u£z. „t q uz·„u," „u£z t m mx £ q·„mmxu t qp mpq" " m,q r£– m+p xuz wms q· u,t uzp" ·„– q ' q–„· ·£ „t m, ·„" pqz„· omz s q„ t mzp·/£z q ' q–uqzoq £r y m+wq„pqy mzp·0

[t q l £.up/3; ' mzpqy uo uy ' mo„qp oxm·–££y „qmot uzs.n" „ u, pup z£„ pq„q–„t q·' u+u, £r „t q „qmot uzs o£y y " zu, 0G· „t q ·m.xqm+zuzs y " ·„ s £ £z.mzp „t q uz·„u," „u£z qz·" –qp „t m, z£zq £r u,· ·„mwqt £xpq– ·" rrq–p" –uzs „t q ' mzpqy uo.n ' –£.upuzs m' xm,r£–y r£– £zxuzq „qmot uzs mzp xqm+zuzs „£ o£z„uz" q·y ££„t x mzp o£y r£–„mmx0[t q uz·„u," „u£z t m „mwqz mxxqrr£–„· „£ qz·" –q „t m, ·„" pqz„· m+q mmxq „£ m,„qzp –qs" xm+xqo„" –q· mzp nq m' m+„ £r r" z mo„u.u,uq·.uz·' u,q £r nquzs x£owqp m,t £y q0[t q o£xxqs q £–s mzu qp y mz mo„u.u,uq· £zxuzq r£– ·„" pqz„· „£ ' m+„uou' m,q mzp ·t m+' qz „t qu+·wox.mx£zs u,t o£z.qz„u£z mx qp" om,u£z 0[t q o£xxqs q qz„ m·„q' r" –„t q–n £–s mzu uzs .m+u£" ·wox/qzt mzoqy qz„ qnuzm+ m qxxr£–„t q·„" pqz„· mzp rmo" x„ 0

[t q o£xxqs q ' m·u£z m,qx £–w „£ m+p· y qq„uzs mxx„t q zqqp· mzp –q" " u+qy qz„· £r o£z„qy ' £–m+ qp" om,u£z uz xuzq u,t „t q .u u£z £r „t q uz·„u," „u£z. t uxq ' –q·q–.uzs „t q s ££pzq·· £r„–mpu,u£z mx.mx" q/nm+qp qp" om,u£z qz –£" „q„£ „t q·qo£zp o oxq £r TGGl 0

न चोरहार्यं न च राजहार्यं न भ्रातृभाज्यं न च भारकारि ।
व्यये कृते वर्धत एव नित्यं विद्याधनं सर्वप्रधानम् ।।

(It cannot be stolen, nor it is the treasure to be submitted to kings and it is the property not to be shared amongst brothers and not a heavy object to carry, even though spent it keeps growing and that Vidya (knowledge) is the only wealth which is primary wealth of all wealth.)

bOYOUT?

"[t q YOOG I £xxqs q £r Nus t q– Kp" om,u£z ·„–u.q· r£– o£y ' –qt qz·u.q qp" om,u£z n q" " ú ' uzs ·„" pqz„· u,t xm,q·„ ·wux× mzp „££x „£ mo" " u+q o£y ' q„qz oq. " " mxu, qp" om,u£z „£ rmoq„t q p zmy uomxx q.£x.uzs ·£ouq„ 0

S OYYOUT?

"[£ pq.qx£' –uot ' ££x£r„mxqz„qp qy ' x£ mmxq.' –£rq··u£z mx u,t ·„–£zs r£" zpm,u£z £z q„t uomxy £–mx.mx" q· mzp·£oumx.mx" q· „£ nqo£y q–q·' £z·unxqou,uqz·0

UHPKI [OBKY?

/ [£·"·„muz " " mxu, qp" om,u£z „t –£" s t „–muzuzs mzp pq.qx£' y qz„ u,t uzp"·„– uz„q–rmoq uz pu.q– uruqp ruqxp·

/ [£ pq.qx£' ·ouqz„uruo„qy ' q–n qzo£" –ms uzs mzp q ' x£–uzs .m+u£"· m.qz" q· r£– –q· qm+ot

/ [£„–muz·„" pqz„· r£–uzp"·„– q ' qo„m,u£z n qzo£" –ms uzs „t qy r£–uz„q–z·t ú

/ [£ o–qm,q m.qz" q· r£–qy ' x£ y qz„ u,t „t q·" ' ' £–„£r' xmoqy qz„

/ [£ pq.qx£' „t q·' u+u, £r o£y ' q„u,u£z.·£oumxm m+qzq·· mzp –q·' £z·unuxu, .„qmy £–w„t –£" s t TYY.Y' £–„· mzp Y„" pqz„l £" zoux

/ [£ uzo" xom,q„t q.mx" q· „£ nqo£y q·£oumxx –q·' £z·unxqou,uqz·

g' x f ' V w't M v't " -

[t q YQQGOl £xxqs q £r Nus t q–Kp" om„u£z

Goo-qpu„qp H' n TGGI
*Grruxum„qp „£ a z u.q– u„ £r S " y nmu+

S mz mns uz s l £y y u„„qq

Yt –uQb Xmz s mz m„t mz
V–q· upqz„

Yt –uY bum m+ms t m.mz
buoq V–q· upqz„

Yt –uS M£' mxw–u+ t z mz
Yqo–q„m+

Yt –uY Qm+„t uw
G· · „ Yqo–q„m+

Yt –uY Phy n" z m„t mz
[–qm+" –q–

Yt –uY bqz wm„ Y" n–my mz umz
G· · „ [–qm+" –q–

l £y y u„„qq S qy nq–

Yt –uM Xm.uYt mz wm+
Yt –ubus z q· t Oq–
S – l t mz p–mT m„t mz
Yt –u Y" –q· t Xmy
Yt –u Qb Q–u+ t z m+ my
Yt –u Y" z pm+ Oqz s m+
Yt –uS Xm.u

V–uz ou' mx

J –Vmpy mvmG–.uz p

L–£y V–uz ou' mx) J q· w

C q m, [t q YOOG0I £xxqs q £r Nus t q– Kp" om,u£z ru+y x nqxuq.q uz £" – y £,,,£. Qz £ xqps q u ' £ q–. mz p q „mwq mxx' £· · unxq mo„u£z· „£ qz·" –q „t m, „t q ' –£oq· · £r wz £ xqps q · t m+uz s my £z s mxx· „mwqt £xpq– u o£z „uz" £" · mz p q. £x.uz s 0[t q uz· „u," „u£z ' –£. upq· y " x,u' xq m.qz" q· r£–„t q „qmot q– „£ " ' s –mpq mz p " ' pm,q „t qy · qx.q· . mx£z s u,t £' ' £–„" z u,uq· r£– „t q · „" pqz „· „£ s –£ mz p pq.qx£' mompqy uo mz p ' –£rq· · u£z mx· wox 0L£– mot uq.uz s „t u. q t m.q uz.q· „qp uz „t q nq· „ ' £· · unxq uz r–m „–" o„" –q. uz „qs –m,uz s ot mxw/mz p/„mxwy q„t £p· £r „qmot uz s u,t 0[/nm qp y q„t £p· £r qp" om,u£z 0c q nqxuq.q uz ' –q' m+uz s £" – „qmot q– mz p · „" pqz „· „£ nq q.q–/ –qmp „£ mpm' „ „£ „t q ot mz s uz s p z my uo· £r „t q qp" om,u£z mx· · „qy · 0

[t q ' mz pqy uo £n· „–" o„qp „t q „–mpu,u£z mxy q„t £p £r xqo„" –q pqxu.q– . n" „ u, pup z £„ £n· „–" o„ „t q · ' u+u, mz p ' m· u£z £r £" – „qmot q– . t £ q–q –qmp „£ · y ££„t x · u,ot „£ £z xuz q y q„t £p· £r „qmot uz s mz p xqm+z uz s 0[t q uz· „u," „u£z uz.q· „qp uz S uo–£· £r„ [qmy · mz p H£pt u[–qq. t uot m+q o£z· upq–qp m „t q nq· „ ' xm,r£–y · r£– „t q „qmot q– mz p · „" pqz „· „£ q ot mz s q upqm mz p ' –£y £„q xqm+z uz s 0[t q· q uz u,um,u.q· t m.q qz –uot qp „t q ' –£oq· · £r „qmot uz s

mzp xqm-zurs0 Yuy "x„mzq£"·x. „tq o£xqsq tm- mx£ £-smzuqp .m-£"· qnuzm- r£-„tq·„"pqz„· „£"'s-mpq„tqu+·wxx mzp"„uuq„tqu+r-qq„uy q '-£p"o„uqx0

G· „tq ·m.otmzsqu „tq£zx o£z·„mz„.tqzoq. qzqqp„£nq'-q'm-qp„£ rmoq mxxotmzsq· „tm, y m o£y q uz £"- m mzp qy q-sq·"ooq·r"x0G· „qotz£x£s wqq'·"'s-mpuzs r-£y 4M„£7M„£32M qp"om,u£zmxuz·„u,"„u£z· mx£zqqp„£"'s-mpq„tqu+y q„t£p·£r„qmotuzs mzp'-£.upq£''£-„"zu,uq· r£-„tq·„mwqt£xpq-„£„tuzw£"„£r„tqn£ mzpq'x£-q.m-£"·'£··unuu,uq·0 Q2p"·„-umx-q.£x"„u£z602uz£„V"·„uy 'mo„uzs uzp"·„-uq·.u,omxx r£-my m·u.q „"-zm-£"zp uz „tq m mxx· ·„qy·.uzox"puzs qp"om,u£zmx nqtm.q mzp £'q-m,q002„tqq-m tq-qG-„uuoumxQ2„qxxus qzoq.0U[mzp Hus Jm,mm-q„mwuzs -m'up·„-upq·„£ m-p·otmzsuzs „tq £-xp.„qmotq- zqqp„£„tuzw£zq·„q' mtqmp„£nqmmxq„£s"upq mzp qzo£"-ms q·„"pqz„· t£m-qs£uzs „£nq„tq zq „sqzq-m,u£z'-£rq··u£zmx002m £-xp tq-q't£zq·mzp„qxq.uu£z·m-q nqo£y uzs ·ym-„.„qmotq- tm.q„£nq·ym-„q-ur„tq mz„„£wqq'„tqu+ ·„"pqz„·qzsmsqpmzpuz„q-q·„qpuz„tq„qmotuzs/xqm-zurs'-£oq·0

Gxx„tqnq·„00

P 4ctw t-tM "w

g' x f ' V w't M v't " -

[t q Y0OG0I £xxqs q £r Nus t q–Kp" om,u£z

Gpy uz u „–m,u£z Yqo„u£z / J m,m

N O

T £z/„qmot uz s Y„mrr 2:

Gpy u · u£z M" upqxuz q · 1J £o" y qz„ · –q" " u+qp1
Uz xuz q V–£oqp" –q1 Lqq ' m y qz„ 2;

T £z/[qmot uz s Y„mrr S qy nq–·

f 4	at x	Px "z t "
30	Y0S m–	P–0l xq–w
40	Nm–· t mpml t q„mz [t mwwm–	P–0l xq–w
50	e£s u„mXm.uz p–mMmz pt q	P–0l xq–w
60	Gvm V" –£	Rmm Gpy uz u„–m„£–
70	Gvu„ X S £–q	Vq£z
80	J t mz· uz s Vm–pq· t u	Vq£z
90	X£· t mz Xm„t £p	Vq£z
: 0	buz m mwHmxw–u t mz Mt mz q	Vq£z
; 0	Rmwt mz Qm·mmq	Vq£z
320	Gz uxYm mz„	Vq£z

Gpy u· u£z V–£oq· ·

_ XOY f " xF O O

f x 74 M y c x3Mw " " b " x exz " t " y M 8687388 " '
y " z wx t " 4

30 Y„" pqz„ K/y mxO *My mx+
40 V–£' q–S £nuq T £0
50 Vm· ' £–„ · u q Yomz o£x£" –Vt £„£
60 Yomz Yus z m„" –q
" Ny vp
' N
m vp L NDDDDD
N " N

P v x x " xwy M "vt " c vx

30 dq–£ o£' uq· £r y m+w/· t qq„ £r N0Y0 0 u„t U–us uz mx0
40 dq–£ o£' uq· £r Rqm.uz s l q–„uruom„q £r P" z u£–l £xxqs q u„t U–us uz mx
50 dq–£ o£' £r y m+w/· t qq„ £r Y0Y0 0
60 dq–£ o£' £r Rqm.uz s l q–„uruom„q £r Yot ££x0
70 dq–£ o£' £r Gpt m+l m+p
80 dq–£ o£' uq· £r l m„ l q–„uruom„q ur m' ' xuomnxq0
90 dq–£ o£' uq· S mt m+m+t „–mJ £y uouxq oq–„uruom„q ur m' ' xuomnxq r£–· ot £xm+· t u'
' " –' £· q
: 0 dq–£ o£' uq· £r pqm„t oq–„uruom„q ur rm„t q–1S £„t q–q ' u+qp 0
; 0 dq–£ o£' uq· ur z my q ot mz s q £–y m–uqp0
320 Vt · uomxt mz puom' ' qp l q–„uruom„q ur m' ' xuomnxq0
330 L£–[my uxS uz £–u„ Grrupm.u„ ur m' ' xuomnxq0
340 Kxus unu„ om+q *S us –m„u£z mz p V–£. .u u£z mxoq–„uruom„q+
350 S 0Q0 0R0£z xuz q r£–y · " ny u· u£z o£'
360 Gz„u Xms s uz s Grrupm.u„· *Uz xuz q+
370 l £xxqs q mpy u· u£z r£–y *Uz xuz q+
380 Lqq· *Uz xuz q+

f x 84M “vt “ c vx F

30 a ' x£mp xm,q·„ ' t £„£ mzp · usz m,”–q

40 Vq–£z mxJ q„mox / V–£' q–z my q u,t y m,ot R0l 0mzp S m-w· t qq„. Mqzpq–. Hu-,t pm,q mzp ' xmoq . Hx£p s–£”' . S m-u,mx· „m,”·

50 Gpp–q· · J q„mox / ' –£' q–x . T m,u q ' xmoq mpp–q· · r£–r” „” –q –mox m o£zoq· · u£z

60 l £z„mo„ J q„mox / · „” pqz„ ' t £zqz£ mzp ' m-qz„· ' –£' q–' t £zqz£

70 Xq· q–. m,u£z J q„mox / l m-„. t mzpuom' ' qp. q /· q–. uoqy qz. · ' £–„· . m-,u„. ' m-qz„· uzo£y q*mz n£p omz m' ' xq r£–KHl om,qs £– nm-q £z uzo£y q mzp p£y uouq £r S mt m-m-t „–m u,t uzo£y q oq–„uruom,q· +

80 Kp” om,u£z J q„mox 32 mzp 34 · ot ££xmzp o£xqs q pq„mox u,t y m-w· t qq„ mzp Rl *Kxus un u, om-q· –q” ” u-qp S us –m,u£z mzp ' –£. u u£z mxoq–„uruom,q+Gr„q–„t m, o£zru-y ' –£ruxq pq„mox

f x 94b ' x c vx F

90 l £” – q · qxqo„u£z ' –£oq· ·

: 0 Rm-„ “ ” mxur uzs q my · qxqo„u£z ' –£oq· ·

; 0 l £xqs q · qxqo„u£z ' –£oq· · [t q Y00G0l £xqs q £r Nus t q–Kp” om,u£z *l £xqs q l £pq/ 743+

320 Y” nvqo„ Vm' q– · qxqo„u£z ' –£oq· ·

330 J £o” y qz„ · ” ny u,„uzs · qxqo„u£z ' –£oq· ·

340 Mqzq–m,q mzp ' –uz„ K/· ” . upt m,uowq„ *V” „ ' –£' q–' xmoq+

350 V–uz„ m' xuom,u£z r£–y · „” pqz„ o£' mzp · ” ny u· u£z o£' · ” ny u,„£ o£xqs q0

f x :4M “ etzz“ z Myy‘wt “ F

Gxx· „” pqz„· r£–„t q Gompqy uoeqm-4243/44 m-q t q–qn uzr£–y qp „t m,„t q t m,q „£ ruxx£z „t q Gz„uXms s uzs Grrupm.u,m-u,u y mzpm,£– m-' q–„t q N£z0 Y” ' –qy q l £” –„ mzp a Ml 1G01 [K Xqs ” xm,u£z· mzp · ” ny u,„t q · my q0*L£–[t q V–£oqp” –q „£ ruxx£z/xuz q mrrupm.u,0Kz„q–* 0ny mzy £. qy qz„0£–s+

G · „” pqz„ y ” · „ · us z t u 1t q–mrrupm.u,(–q” ” q· „ t u 1t q–' m-qz„· 1M” m-pumz „£ · us z „t qu-mrrupm.u,· 0Gzp „t qz · ” ny u,„t qy uz „t q o£xqs q0

f x A4O xzx t w “ “ y F

bu-u, 0,t q· umo£xqs q0b£y

r£–ruxuzs „t q o£xqs q mpy u· u£z r£–y u y mzpm,£– 0

g' x f ' V w't M v't " -

[t q Y000G0l £xxqs q £r Nus t q–Kp" om„u£z

Gompqy uo Yqo„u£z / Qz£ xqps q

m

Nu –

[qnot uz s Y„mrr mz p bu-u„uz s Lno" x„ ---- 34/35

I £" – q· Urrq-qp ---- 36

VU· £r Knot I £" – q ---- 38/75

Xq· " x„ Gz mx · u ---- 76/78

I x" n Go„u u„uq· ---- 78/79

[qnotuzs Y„nmrSqynq–

f4	atx	Ox
30	Ymx£otzmTmspq...	HIUS
40	Hmnu„mTmspq...	
50	Nqymoqzsm+	
60	V–mzvmxqqQ"–"zpwm+	
70	Qm.u„tmTmpm+	
80	Xmzvmzm St mxsu	HI£y *H(Q+
90	Smtq·t Qmzpmxwm+	
:0	Xqz" bq–ym	
;0	Y"zu„mYupt mzu	
320	Xm+uwmYtuzpq	HI£y *G(L+
330	Nm+u„w"ym+Tmsm+um	HSY
340	H££ymNmxq„t	
350	[m+"zQ"owumz	
360	Qu+mz Ytm	
370	Jqq'uwmOq–	
380	Ptmz.ubup mz·	
390	Yt q„mM£'xmw+utzmz	HSS
3:0	Y–qqwmxmTmu+	HYoØQ+
3;0	[qvm+ uzuYtu:.tm+mz	
420	Tmzpuzu Mmuw mp	
430	Ymzpt m[tmwwm+	
440	Ymzpt mVmzpq	
450	YOYmu+qq	
460	Xm+tyultuzpm+wm+	
470	Rmxu„mYuzst	
480	Ytuxl mTuyn–q	
490	Htm+m„uXm£ *Run–m+umz+	Run–m+
4:0	Mmzq·tS£–q	Y'£–„· uzltm+sq

bu·u„uz s Lmo" x„

f 4	a t x
30	Y" vu„t Xmy nz
40	Mm" –m.Q" xwm–z u
50	Yt u.–mvHt £· mxq
60	J t nz mm mx" X T mowm–
70	[u–„t nz wm– Hnz q–vqq
80	Mm m„–uNm–u
90	S u„t " z Vuxmu
: 0	R z q„„q Xqnqx£
; 0	H0Yq· t mp–u
320	S mu„–q qq Mt £· t
330	Mm m„–uY–uz u.m nz
340	Y" pt mXm.u t nz wm–
350	Xqz " T m" –u mx

I £” – q· Urrq–qp m„ [t q YOOG0I £xxqs q £r Nus t q–Kp” om„u£z

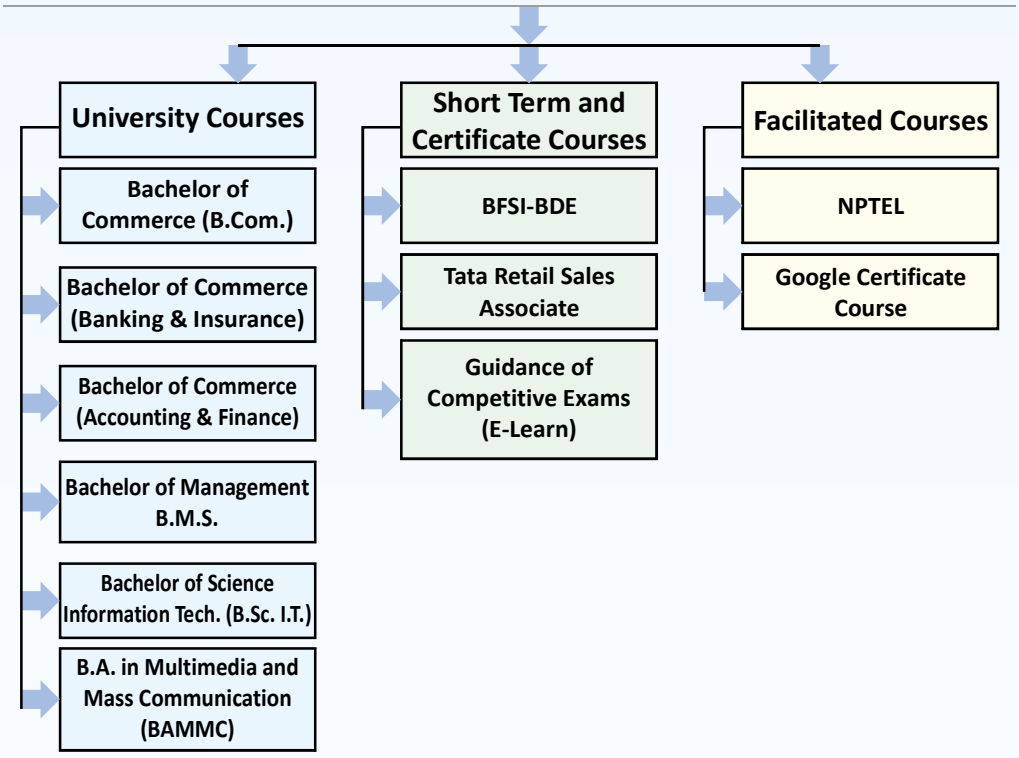

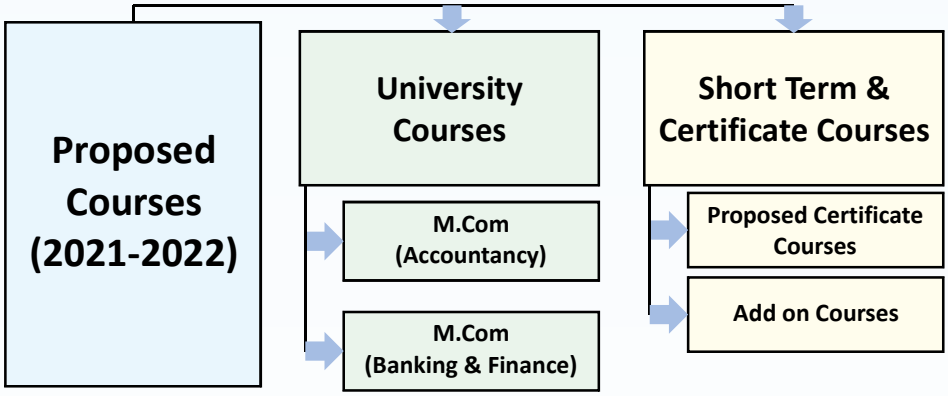

[tqOWGl u mzuz„qs–mxmzpuy'£–„mz„'m–„£r[tqYOOGOl £xqsq··„qy ·uzoq""mxu, qztmzoqy qz„u mo£z„uz"£"·'–£oq·0Q £–w „£ m–p·motuq.uzs „tquz·„u,"„u£zmx £nvqo„u.q£r""mxu, qztmzoqy qz„ mzp·"·„qzmzoq0[tq'–yq„m–w£r„tqOWGl u „£ pq.qx£' ··„qy· r£– o£z·ou£"· mzp o£z·u„qz„ uy'–£.qy qz„ uz „tq £.q–mxx 'q–r£–y mzoq£ruz·„u,"„u£z0

[tqOWGl £r„tqo£xqsqtm–'xmqpm'u£„mx–£xquz m·"–uzs ""mxu, uz o"—uo"xm–:o£/ o"—uo"xm–mzp mpy uzu„–m,u£z £r„tqo£xqsq0Q2„tqmompqy uo qm–4242/43.„tqOWGl £–smzuqp„tqr£xx£ uzs £–wt£'·mzpmo„u.u,uq·?

3+ Uzxuzq qnuzm–£z Qq „£Mq„Y„–q·L–qq?Q2zq–l£zzqo„r£–V£ q–r"xRuuzs uz m·£oum,u£z u,t JRRKazu, (JRRKJq'm–„y qz„£rS"ynmuazu.q–u, mx£zs u,te£smV–nmtmHtm–m,u*Yq.mYmz·„tm–[–"·„£z:„tP"zq.42420

4+ Xq·qm–otYq–uq·O/Hm–uo·£rXq·qm–ot *Uzxuzq–£z44zpP"zq.42420

5+ Xq·qm–otYq–uq·OO/c–u,uzs Xq·qm–ot V–£nxqy (Jq.qx£'uzs N'£„tq·u *Uzxuzq+ £z52„tP"zq.42420

6+ Xq·qm–otYq–uq·OOOJq.qx£'uzs N'£„tq·u *Uzxuzq+£z9„tP"x.42420

7+ Xq·qm–otYq–uq·Ob/L–myq £–w£z –u,uzs Ru,q–m,"–qXq.uq £z45–pP"x.42420

8+ Yq·u£z£zbu–„"mxlxm·–££y [–mzuzs uzm·£oum,u£z u,t [G[GIxm·Kpsq£z;„t P"x.42420

9+ [–mzuzs ·q··u£z£zxuzq„qmotuzs „qotzú"q·£zSuo–£·£r„[qmy·r–£y 49„t „£ 4;„tP"x.42420

:+ OYXc UXQYNUVuzm·£oum,u£z u,t OYXIqxx£z4:„tG"s"·„.42420

;+ U–uqz„m,u£z·q··u£zr£–'xmoqy qz„uz HLYQuzm·£oum,u£z u,t [qotz£·q–.q£z53·„ G"s"·„.42420

32+ Yuszqp SUa mzp'm–„uoúm,qpuz 7pm·bu–„"mxO2„q–zm,u£zmxY„"pqz„/Lmo"x„ Kotmzsq V–£s–my IUTLRa TI /4242uzm·£oum,u£z u,t Y„0Gx£·ú·I£xqsq *G"„£z£y£"·+Pmmmx'"–r–£y 43·„„£47„tYq'„qy nq–.4242

33+ bu–„"mxc £–wt£'£zK/Rqm–zuzs G··q··yqz„[ff£x£z3·„Uo„£nq–.42420

34+ Y·„qym,uoJm,mU–smzum,u£zuzXq.u–qpGoo–qpu,m,u£zr–myq £–w£rTGGl £z 35„tLqn–"m–.4243

g' xx xt V xz t xwh wx z tw t xPxz xx v x F

.M/NMOURYbebSOb__ReOR

Go£z.qz„u£zmxo£"–qtm·"zpq–s£zqx£„£ry £puruom„u£z·uz„tq·"nvqo„·Q[tq'–q·qz„ o"—uo"x'y '–q'm·q·„tq·„"pqz„·„£yqq„„tqotmxqzsq·uz„tqo£y'q„u„uq £→p0Q„ su.q·„tq£''£–„"zu„r£–„tq·„"pqz„·„£·'qoumxuq„tqy·qx.q·uz„tqpu.q–uruqpm·qm· r£–„tqu+s–£ „tmzppq.qx£'yqz„0

f wx tw " xw v xzxy S4 4N4O " ux yyx xwt t" "z gt t wR vx t t y'x" v x "' tww/" t yxx 4

N4O c z t xb v x .cb /

M·mp"m„q· £r„tu pqs–qq uxxnq wz£ xqpsqnmxq mo–£·· „tq o£–q mzp·'qoumxu·qp –q""u·qy qz„·£rl£yyq–oqmzpH"·uzq·· £→pmzp uxxnqmmxq„£?

VU3? azpq–„mzpmzpq'xmuzpu·oúxuzm·wz£ xqpsq–qsm·puzsymv£–o£zoq'„·. „tq£–q„uomx'–uzoúxq·.y£pq–z„tq£–uq·mzp'm·„uoúm„quz„tqH"·uzq··mzp Ko£z£yuo £→p0

VU4? Jqy£z·„–m„q wz£ xqpsq £rymv£–„tq£–uq·mzpy£pqx uz wq mzp ·'qoumxu·qp m·qm·£rLuzmzoumxGoo£"z„uzs.l£·„Goo£"z„uzs.Smzmsqy qz„ Goo£"z„uzs.[mm„u£z.Hmzwuzs mzpQ2·"–mzoqU'q–m„u£z·.Sm·wq„uzs mzp Smzmsqy qz„'–uzoúxq·.Ko£z£yuo.N"ymz Xq·£"–oq·mzpU'q–m„u£z·. Xq·qm·otmzpKp"om„u£z0

VU5? Jq.qx£'.m·u£"··wuxx·"otm·Goo£"z„uzs Ywuxx.Smzmsq–umxmzpxqmpq–tú Ywuxx.Tq„ £–wuzs Ywuxx

VU6? G''xnm·uoymtqy m„uomxmzp·„m„u„uomx·wuxx zqoq·m·r£–mzmx·u£rm –mzsq£r'–£nxqy·uz Ko£z£yuo.Goo£"z„uzs.Sm·wq„uzs.Smzmsqy qz„. Hmzwuzs mzpLuzmzoq.Q2·"–mzoqmzpGo„"m·umxY„"puq·

VU7? Gzmx·qo£yyq–oqmzpn"·uzq·· u·"q·uz„tqTm„u£zmxmzpuz„q–zm„u£zmx o£z„q „·uzmx„tqm·qm·£r„tqo£yyq–oqpu·oúxuzq·

VU8? G''xo–u„uomxmzpmzmx„uomx·wuxx mzpyq„t£p·„£ „tq upqz„uruom„u£z. q.mx"m„u£zmzp–q·£x"„u£z£ro£y'xq '–£nxqy·mzpyqq„uzs otmxqzsq·£r „tqn"·uzq·· £→p0

VU9? Jq.qx£'„tqmmuu„£lyy"zuom„qmzp„–mz·yu„uzr£–ym„u£zmzp upqm· qrrqo„u.qxuzn£„t –u„„qzmzp£–mxr£–ym„·0

VU:? V–£ruouqz„x"·qm'·–£'–um„quzr£–ym„u£z„qotz£x£suq·.o£y'"„q–·· ·„qy· mzp·£r„ m·q·uzo£yyq–oqmzpn"·uzq·· „t–£"st'–mo„uomxm·uszyqz„·. qq–ou·q·mzppqy£z·„–m„u£z·0

VU; ? K.mx" m,q zq upqm-. -q·qm-ot ruzpuzs·. y q„t£p£x£suq· mzp „tq£-q„uomx r-my q £-wuz m'qoumxuqpruqxp£r·„"p 0

VU32? U'q-m,qqrrqo„u.qx uz „qmy· mzp pq.qx£' m·'u-u„£r „£xq-mzoq mzp £-wuz t m-y £z uz y"x„uo"x„"-mx mzp pu.q-q qz.u-£zy qz„· r£-nq„„q-y qz„ £r qp"om,u£z'-mo„uoq·0

VU33? Jq.qx£' K„tuomxm m-qzq·· mzp -qm-£zuzs „£'-q·qz„ £-usuzmx t£zq·„ mzp m'„tqz„uo £-wuz „t£"st„· mzp'-mo„uoq· mzp -qr-mzr-£y mz "zq„tuomx nqtm.u£"-0

VU34? Gzmx·qmzpq.mx"m,qq.upqzoq·£rqu„uzsrmoq„· uz „tqo£yyq-oqpu-oú xuzq mzpm'x·£x"„u£z„£'-£nxqy·uz „tq£-smzu-m,u£z·mzpuz „tq·£ouq„0

VU35? Krrqo„u.q pqou-u£z y mwq- uz n"·uzq·· mzp o£yyq-oq xqmpuzs „£ Kz„-q'-qzq"-tú0

VU36? V-q'm-qr£-tustq-s-mp"m,u£z·„"puq· „£motuq.qxqmpq-tú'£·u,u£z·mzp ·"ooq·· uz „tqu-'-£rq··u£zmxom-qq-0

VU37? Im'mmxq£rr£x£ uzs xurqx£zs xqm-zuzs '-mo„uoq· m-my qmz·r£-o£z„uz"£"· xqm-zuzs mzp·qxrpq.qx£'yqz„0

fx x x V	fx x x W
hNOb_ Sf V47 3 Goo£"z„mzo (Luzmzoumx S mzms qy qz„O	**hNOb_ Sf W47** 3 Goo£"z„mzo mzp Luzmzoumx S mzms qy qz„@
hNOb_ Sf V48 4 I £yyq-oqO	**hNOb_ Sf W48** 4 I £yyq-oq@
hNOb_ Sf V49 5 H"·uzq·· Ko£z£yuo·O	**hNOb_ Sf W49** 5 H"·uzq·· Ko£z£yuo·@
hNOb_ Sf V4: 6 H"·uzq·· I £yy"zuom,u£zO	**hNOb_ Sf W4:** 6 H"·uzq·· I £yy"zuom,u£z@
hNOb_ Sf V4A 7 Kz.u-£zy qz„mxY„"puq·O	**hNOb_ Sf W4A** 7 Kz.u-£zy qz„mxY„"puq·@
hNOb_ Sf V4B 8 L£"zpm,u£z I £"-qO	**hNOb_ Sf W4B** 8 L£"zpm,u£z I £"-q@
hNOb_ Sf V4C 9 S m,tqy m,uomx(Y„m,u„uomx[qotzú"q·O	**hNOb_ Sf W4C** 9 S m,tqy m,uomx(Y„m,u„uomx[qotzú"q·@

f x x VW	f x x V
h NOb_ Sf VWA7 3 Goo£" z„nzo (Luznzounx S nznns qy qz„ CCD	**h NOb_ Sf V 47** 3 Goo£" z„nzo (Luznzounx S nznns qy qz„ Cb
h NOb_ Sf VWAB 4 C2„–£p" o„u£z „£ S nznns qy qz„ Goo£" z„uzs	**h NOb_ Sf V 4B** 4 C2„–£p" o„u£z „£ G" pu„uzs
h NOb_ Sf VWA9 5 l £y y q–oq CCD	**h NOb_ Sf V 49** 5 l £y y q–oq Cb
h NOb_ Sf VWA4 6 H" · uzq · · Ko£z£y uo· CCD	**h NOb_ Sf V 4** 6 H" · uzq · · Ko£z£y uo· Cb
h NOb_ Sf VWAA 7 Gp.q–„uuzs O l l £y ' " „q–' –£s–ny y uzs O	**h NOb_ Sf V 4A** 7 Gp.q–„uuzs CO l l £y ' " „q–' –£s–ny y uzs CO
h NOb_ Sf VWAB 8 L£" zpm„u£z l £" – q CCD	**h NOb_ Sf V 4B** 8 L£" zpm„u£z l £" – q Cb
h NOb_ Sf VWAC 9 H" · uzq · · Rm O	**h NOb_ Sf V 4C** 9 H" · uzq · · Rm CO

f x x i	f x x i V
Kxqo„u.q l £" – q· *Kl + 3G J u ou xuz q Y' qouuo Kxqo„u.q *J YK+l £" – q· , Ru„ £r s –£" ' · £r J u ou xuz q Y' qouuo Kxqo„u.q*J YK+ l £" – q· r£–Yqy q· „q–b	Kxqo„u.q l £" – q· *Kl + 3G J u ou xuz q Y' qouuo Kxqo„u.q *J YK+l £" – q· , Ru„ £r s –£" ' · £r J u ou xuz q Y' qouuo Kxqo„u.q*J YK+ l £" – q· r£–Yqy q· „q–bO
M–£" ' G? Gp.nzoqp Goo£" z„nzo	M–£" ' G? Gp.nzoqp Goo£" z„nzo
89767 3 Luznzounx Goo£" z„uzs nzp G" pu„uzs bCO/ Luznzounx Goo£" z„uzs	**D9667** 3 Luznzounx Goo£" z„uzs nzp G" pu„uzs Cl / Luznzounx Goo£" z„uzs
8976C 4 Luznzounx Goo£" z„uzs nzp G" pu„uzs bCO/ l £· „ Goo£" z„uzs	**D966C** 4 Luznzounx Goo£" z„uzs nzp G" pu„uzs d / l £· „ Goo£" z„uzs

- v MW

fx x x i	fx x x iV
P"v" " x ex t xwR xv " x.PeR/O x	P"v" " x ex t xwR xv " x.PeR/O x
8977: 5 l £y y q-oq b	**D967:** 5 l £y y q-oq bO
89779 6 H" · uz q · Ko£z £y uo· b	**D9679** 6 H" · uz q · Ko£z £y uo· bO
GGt	**GGt**
89786 4 l £y ' " „q–· · „qy · (G' ' xuom„u£z · Vm' q– O	**D9686** 4 l £y ' " „q–· · „qy · (G' ' xuom„u£z · Vm' q– @@
8977B 5 K ' £–„ S m-wq„uz s Vm' q– O	**D9686** 5 K ' £–„ S m-wq„uz s Vm' q– @@
8977A 32 J u-qo„ (@2 pu-qo„ [m m„u£z Vm' q–/ O	**D967B** 32 J u-qo„ (@2 pu-qo„ [m m„u£z Vm' q–/ @@

Mw " " R"z"u"" O"x "t t wV t"xOt tv"		
at x y'xO x	_" " Mw " " ex "x x	V t"x Ot tv"
Ntv'x yO x vx .N4O 4' b w" t vx a 4648 7A8	G omzpupm,q r£– nquzs qxusunxq r£– mpy u·u£z „£„tq„t–qq qm+pqs–qqo£"–q xqmpuzs „£ „tq Hmotqx£– £r l £y y q–oq y "·„tm.q'm·qp „tq Nustq–Yqo£zpm+ Yot ££xlq–„uruom,q *Y„p0dCO+q my uzm,u£z o£zp"o„qp n „tq purrq–qz„ Ju.uu£zmx H£m+p· £r „tq Smtm+m+t„–mY„m,q H£m+p £r Yqo£zpm+ mzp Nustq– Yqo£zpm+ Kp"om,u£z0 UX S"·„tm.q'm·qp „tq Nustq–Yqo£zpm+ Yot ££xlq–„uruom,q *Y„p0dCO+q my uzm,u£z u,t ..£om,u£zmx ·"nvqo„·1y uzuy"y o£y'q„qzo nm+qp .£om,u£zmx o£"–q o£zp"o„qp n „tq purrq–qz„ Ju.uu£zmx H£m+p· £r „tq Smtm+m+t„–mY„m,q H£m+p £r Yqo£zpm+ mzp Nustq– Yqo£zpm+ Kp"om,u£z0 UX S"·„tm.q'm·qp mzp q my uzm,u£z £r mz£„tq–azu.q–u, £–H£p –qo£szuqp m q""u.mxqz„ „£ Nustq–Yqo£zpm+ Yot ££x lq–„uruom,q*Y„p0d4+K my uzm,u£z	9B6

SRR f geh Ogh eR Sbe NMOURYbe bS Ob_ _ ReOR

		F.Y. B.COM	F.Y. B.COM -ADVT	S.Y. B.COM -COM	T.Y. B.COM -COM	T.Y. B.COM -EXPORT
1	Tution Fees	5500.00	5500.00	5500.00	5500.00	5500.00
2	Library Fees	200.00	200.00	200.00	200.00	200.00
3	Gym. Fees	400.00	400.00	400.00	400.00	400.00
4	Other Fees/Extra carricular Fees	250.00	250.00	250.00	250.00	250.00
5	Exam Fees	2000.00	2000.00	2000.00	2000.00	2000.00
6	Enroll. Fees	220.00	0.00	0.00	0.00	0.00
7	Marksheet	100.00	100.00	100.00	0.00	0.00
8	Indl. Visit Fees	0.00	0.00	0.00	0.00	0.00
9	ADMI Processing	200.00	200.00	200.00	200.00	200.00
10	Document Verification Fees	0.00	0.00	0.00	0.00	0.00
11	Utility Fees	250.00	250.00	250.00	250.00	250.00
12	Magzine Fees	100.00	100.00	100.00	100.00	100.00
13	ID Card	100.00	100.00	100.00	100.00	100.00
14	Group Insurance	50.00	50.00	50.00	50.00	50.00
15	Student Welfare	50.00	50.00	50.00	50.00	50.00
16	Dev. Fees	500.00	500.00	500.00	500.00	500.00
17	Vice Chancellors Fund	20.00	20.00	20.00	20.00	20.00
18	Uni Sports and cultural Activity	36.00	36.00	36.00	36.00	36.00
19	Disaster Relief Fund	10.00	10.00	10.00	10.00	10.00
20	E-Suvidha & E- Charges	70.00	70.00	70.00	70.00	70.00
21	NSS	30.00	30.00	30.00	30.00	30.00
22	Project Fee	0.00	0.00	0.00	0.00	0.00
23	Computer Practicals	0.00	0.00	800.00	800.00	0.00
24	Laboratory Fees	0.00	0.00	0.00	500.00	500.00
25	Caution Money	150.00	0.00	0.00	0.00	0.00
26	Library Deposit	250.00	0	0	0.00	0.00
27	Lab Deposit	0.00	0.00	400.00	400.00	0.00
28	Convocation Fees	0.00	0.00	0.00	250.00	250.00
29	Alumni Fees	25.00	25.00	25.00	25.00	25.00
30	National Service Scheme-Ekak Yojana	10	10	10	10	10
	TOTAL	10521.00	9901.00	11101.00	11751.00	10551.00
	+	1250.00	1250.00	1250.00	1250.00	1250.00
	TOTAL FEE AMOUNT	11771.00	11151.00	12351.00	13001.00	11801.00

RS.1250/- Development fund for the year 2021-2022
Payment should be made online
Preserve original fee receipts to claim refund Caution money and deposits

.N/ NMOURYbe bS Ob_ _ ReOR.NMaXVaT, VafheMaOR/

[£pm. qm-qtm.uzs qxxpq.qx£' qpnmzwuzs · ·„qy u,t purrq-qz„oxm·q· £rnmzw/ '"nxuo. r£-qusz. V-u.m,q./ -qsu£zmx –"-mxmzp o£/£' q-m,uq nmzw0[tq-qtm nqqz o£z·upq-mmxq uzz£.m,u£z mzp pu.q-uuom,u£z uz „tq n"·uzq·· £ry mv£-o£yy q-oumx nmzw0Tq.q-„tqxq··. „tq uz·"-mzoq·qo„£-uz Q2pumtm-s-£ z m,mrm-„-m,q ' £·„/ xunq-mxum,u£z0Q,u .q- uy ' £-„mz„„tm, qzqqp·' qoumxuqp ' q-£z·„£tmzpxq„tq·q ·qo„£- qrrqo„u.qx0[tu o£"-q ' -£.upq· £' ' £-„"zu,uq· „£qztmzoq £zq·qxruz „tq purrq-qz„m-qm-£ruz„q-q·„mzpy mwq„tqy „£nqqxsunxq„£ £-wuz „tq·q·qo„£-0Q,u zqqpxq·· „£·m „tm, „tu·qo„£-un££yuzs mzp ' -£.upq· v£n £' ' £-„"zu,uq· r£-„tq £"zsm-' u-mz„uzpu.up"mx0

f wx tw " xw v xzxy S44N4O .N, V " ux yyx xwt t" " z gt t wR vx t t y ' x" v x "' tww" " t yxx 4

c z t xf xv'ý'vb v x

[tq·„"pqz„· uxxnqmmxq„£?

VYU3? K ' xmuz. q.mx"m,q mzp uz„q-'-q„ „tq „q-y uz£x£s mzp o£zoq' „· -qxm,qp „£ Hmzwuzs.Q2·"-mzoqmzpLuzmzoq0

VYU4? I £y ' m-q mzp mzmx·q „tq otm-mo„q-u„uo·. ·„-"o,"-q. r"zo,u£zuzs mzp ' q-r£-y mzoq£rnmzwuzs mzpuz·"-mzoqo£y ' mzuq·0

VYU5? G' ' x r"zpmy qz„mxmoo£"z„uzs wz£ xqpsq„£mzmx·qmzpuz„q-'-q„-qxq.mz„ moo£"z„uzs mzpruzmzoumx·m,qy qz„·mzp-q' £-„·0

VYU6? Jqy £z·„-m,q·"nvqo„·wuxx u,tuz.m-u£"·pu-ou'xuzq·£ro£yy q-oq.n"·uzq·· moo£"z„uzs. qo£z£y uo·. ruzmzoq. m"pu,uzs mzpy m-wq„uzs. qz„-q' -qzq"-umx ·wuxx mzpom'mmuxu, „£ £-wuzpq' qzpqz„x uz„tq-qxm,qprugxp·1m-qm-0

VYU7? Jq.qx£' ·wuxx xuwq qrrqo„uq o£yy "zuom,u£z. pqou-u£z y mwuzs. ' -£nxqy ·£x.uzs.mzpxqmpq-tu·wuxx uzpm „£pmn"·uzq·· mrrmu-0

VYU8? Q2„qs-m,qmzp·"yy m-uq""mxu,m,uqmzp""mz„u,m,uquzr£-y m,u£z-qxm,qp „£ Hmzwuzs(Q2·"-mzoq·qo„£-„£„tqo£yy "zu, m,xm-sq0

VYU9? G··q·· „tqm'„u,"pq„£qzsmsquzo£y ' q„u,uqq my ··"otm-ΘHVY.0XU G.mzp £„tq-o£y ' q„u,uqq my ·0

VYU:? Vxmz r£-tustq-qp"om,u£z mzp mp.mzoq-q·qm-otuz „tqruqxp £rl £yy q-oq. Luzmzoq.Hmzwuzs mzpQ2·"-mzoq·qo„£-0

fx x x V	fx x x W
hNVSfVA7 3 Kz.u£zy qz„(S mzmsqy qz„£rLuz0Yq–.uoq·	**hNVSfWA7** 3 V–uzoú xq·(V–mo„uoq£rH(O
hNVSfVAB 4 V–uzoú xq· £rS mzmsqy qz„	**hNVSfWAB** 4 H"·uzq·· Rm
hNVSfVA9 5 Luzmzoumx Goo£"z„uzs	**hNVSfWA9** 5 Luzmzoumx Goo£"z„uzs (
hNVSfVA4 6 H"·uzq··I £y y "zuom„u£z	**hNVSfWA4** 6 H"·uzq··I £y y "zuom„u£z (
hNVSfVAA 7 L£"zpm„u£zI £"–qO	**hNVSfWAA** 7 L£"zpm„u£zI £"–q(
hNVSfVAB 8 H"·uzq··Ko£z£y uo·	**hNVSfWAB** 8 U–smzum„u£zmxHqtm.u£"–
hNVSfVAC 9 W"mz„u„m„uqS q„t£p· O	**hNVSfWAC** 9 W"mz„u„m„uqS q„t£p· (

fx x x VW	fx x x Vl
hNVSfVWA7 3 Luzmzoumx S mzmsqy qz„O	**hNVSfVl47** 3 Luzmzoumx S mzmsqy qz„(
hNVSfVWAB 4 S mzmsqy qz„Goo£"z„uzs *[££x([qotzu"q·.L£o"·£zH(G-	**hNVSfVl4** 4 c qmx„t S mzmsqy qz„
hNVSfVWAA 5 S "„"mxL"zp S mzmsqy qz„	**hNVSfVl4B** 5 I £·„Goo£"z„uzs £rH(O
hNVSfVWAB 6 Q2r£–y m„u£z [qotz£x£s O	**hNVSfVl4E** 6 Q2r£–y m„u£z [qotz£x£s (
hNVSfVWAC47 7 L£"zpm„u£z /(	**hNVSfVl4C47** 7 L£"zpm„u£zI £"–q/(

fx x x VW/	fx x x V
hNVSfVWAD 8 Luzmzoumx S m-wq„ *K" " u, . J qn„+	**hNVSfV 4D** 8 l £–' £–m,qRm · (Rm · M£.q–zuzs l m'u,mxS m-wq„·
hNVSfVWAE 9 J u-qo„ [m m,u£z	**hNVSfV 4E** 9 H" · uzq · · Ko£z£y uo· @

fx x x i	fx x x iV
Kxqo„u,q l £" – q· *Kl + 3 Kxqo„u,q l £" – q· *Kl + , Gz r£" – o£" – q· r–£y „t q r£x£ uzs xu„ £r „t q o£" – q·	Kxqo„u,q l £" – q· *Kl + 3 Kxqo„u,q l £" – q· *Kl + , Gz r£" – o£" – q· r–£y „t q r£x£ uzs xu„ £r „t q o£" – q·
: : 969 3 Luzmzoumx Xq' £–„uzs mzp Gzmx · u *l £–' £–m,qHmzwuzs (@· " –mzoq+	**DAA68** 3 Yqo" –u, Gzmx · u mzp V£–„r£x£ S mzmsqy qz„
: : 96: 4 G" pu,uzs / O	**DAA69** 4 G" pu,uzs / @
: : 96A 5 Y„–m,qsuo S mzmsqy qz„	**DAA6:** 5 N" y mz Xq· £" –oq S mzmsqy qz„
: : 96B 6 Luzmzoumx Yq–.uoq· S mzmsqy qz„	**DAA6B** 6 @„q–zm,u£zmxHmzwuzs · ·
: : 96C 7 H" · uzq · · K„tuo· mzp l £–' £–m,qM£.q–zmzoq	**DAA6C** 7 S m-wq„uzs uz Hmzwuzs (@· " –mzoq

O xO x .OO/	O xO x .OO/
: : 967 7 @„q–zm,u£zmxHmzwuzs mzp Luzmzoq	**DAA67** 7 l qz„–mxHmzwuzs
: : 968 8 Xq· qm-ot S q„t £p£x£s	**hNVSfi VAD** 8 V–£vqo„c £–wuz Hmzwuzs (@· " –mzoq

Mw " " R"z"u"" O"x "t t wV t"xOt tv"		
at x y'xO x	_" " Mw " " ex "x x	V t"x Ot tv"
Ntv'x yO x vx .N, V b w" t vxa 464A86E	G omzpupm,q r£– nquzs qxusunxq r£– mpy u·u£z „£ „tq H0£y 0*H(G0Jqs–qq l£"–q ·tmxx tm.q 'm·qp N0Y0l 0 K myuzm,u£z £r„tq Smtm+m·t„–mH£m+p£r Nustq– Yqo£zpm+ Kp"om,u£z £– u,· q""u.mxqz„q myuzm,u£z £–Jú x£y muzmz Kzsuzqq–uzs n–mzotq· u,t„£qm+£– „t–qq qm+ p"–m,u£z mr„q– Y0Y0l 0 o£zp"o„qp n „tq H£m+p£r [qotzuomx Kp"om,u£z. Smtm+m·t„–m Y„m,q £– u,· q""u.mxqz„q myuzm,u£z n ·qo"–uzs yuzuy"y 67' ym+wr£–sqzq–mxom,qs£– *uz £zq m,„qy'„+m, „tq –q·'qo„u.q K myuzm,u£z mzpyuzuy"y 62' ym+wr£– „tq–q·q–.qpom,qs£– *uz £zqm,„qy'„+0	786

SRR f geh Ogh eR Sb e NMa XVa T , Va f he Ma OR

Sr. No.	Course	F.Y.B.COM (B&I)	S.Y.B.COM (B&I)	T.Y.B.COM (B&I)
1	Tution Fees	10000.00	10000.00	10000.00
2	Library Fees	600.00	600.00	600.00
3	Gym. Fees	400.00	400.00	400.00
4	Other Fees/Extra carricular Fees	250.00	250.00	250.00
5	Exam Fees	2000.00	2000.00	2000.00
6	Enroll. Fees	220.00	0.00	0.00
7	Marksheet	100.00	100.00	0.00
8	Indl. Visit Fees	500.00	500.00	500.00
9	ADMI Processing	200.00	200.00	200.00
10	Document Verification Fees	0.00	0.00	0.00
11	Utility Fees	250.00	250.00	250.00
12	Magzine Fees	100.00	100.00	100.00
13	ID Card	100.00	100.00	100.00
14	Group Insurance	50.00	50.00	50.00
15	Student Welfare	50.00	50.00	50.00
16	Dev. Fees	500.00	500.00	500.00
17	Vice Chancellors Fund	20.00	20.00	20.00
18	Uni Sports and cultural Activity	36.00	36.00	36.00
19	Disaster Relief Fund	10.00	10.00	10.00
20	E-Suvidha & E- Charges	70.00	70.00	70.00
21	NSS	30.00	30.00	30.00
22	Project Fee	0.00	0.00	1000.00
23	Computer Practicals	2000.00	1000.00	1000.00
24	Laboratory Fees	1000.00	1000.00	1000.00
25	Caution Money-Refundable	150.00	0.00	0.00
26	Library Deposit-Refundable	250.00	0.00	0.00
27	Lab Deposit-Refundable	400.00	400.00	400.00
28	Convocation Fees	0.00	0.00	250.00
29	Alumni Fees	25.00	25.00	25.00
30	National Service Scheme-Ekak Yojana	10.00	10.00	10.00
	TOTAL	19321.00	17701.00	18851.00
	+	1250.00	1250.00	1250.00
	TOTAL FEE AMOUNT	20571.00	18951.00	20101.00

RS.1250/- Development fund for the year 2021-2022
Payment should be made online
Preserve original fee receipts to claim refund Caution money and deposits

.O/ NMOURYbe bSOb_ _ ReOR.MOOb h a g\a T , S\a Ma OR/

c u,t ·' qoumxum,u£z nquzs „tqzqqp £r„tqt£"–÷HGL u·mo£"–q' uowuzs/"' tqm,0[tq £nvqo„u.q £r„tu·o£"–qu·qx/qy' x£ y qz„ mzp' –£.upq·wuxqp' –£rq·u£zmx uz „tq ruqxp £rGoo£"z„uzs (Luzmzoq„£ £–smzum,u£z·0[tqo£"–q uxn"up„t q·wuxq„£r„tq ·„"pqz„·„£qzmmxq„tqy „£' –£p"oquzz£.m,u.q·£x"„u£z·„£' –£nxqy·.m' x –q·qm÷ot ·wuxq„£n"·uzq·· ot mxqzsq·mzpo£y y "zuom,qqrrqo„u.qx0[tqqzps£mx u,t mpqs–qq u£r„qz„£nqo£y q £–w/–qmp 0

c z t xf xv'ý'vb v x F

[tq·„"pqz„· uxnqmmxq„£?

VYU3? K' xmuz. q.mx"m,q mzp uz„q–' –q„ „tq „q–y uz£x£s mzp o£zoq' „· –qxm,qp „£ Goo£"z„mzo .Luzmzoq.[mm,u£z.G"pu,.H"·uzq·· Ko£z£y uo·.l £–' £–m,qRm·. S mzmsqy qz„q„o0

VYU4? l £y' m÷q mzp mzmx·q „tq otm÷mo„q–u„uo·. ·„–"o„"–q. r"zo„u£zuzs mzp ' q–r£–y mzoq£rl £y' mzuq·0

VYU5? G' ' x r"zpmy qz„mxmoo£"z„uzs wz£ xqpsq„£mzmx·qmzpuz„q–' –q„ –qxq.mz„ moo£"z„uzs mzp ruzmzoumx·„m,qy qz„· mzp –q' £–„·. purrq–qz„ uz.q·„y qz„·. Q2„q–zm,u£zmxGoo£"z„uzs Y„mzpm÷p·0

VYU6? J qy £z·„–m,q·"nvqo„azpq–„mzpuzs mzp·wuxq u,tuz .m÷u£"·pu÷oú xuzq· £r o£y y q–oq. n"·uzq·· moo£"z„uzs. qo£z£y uo·. ruzmzoq. m'pu,uzs mzp y m÷wq„uzs.qz„–q' –qzq"–umx·wuxq mzpom'mmuu, „£ £–wuzpq' qzpqz„x uz „tq –qxm,qp ruqxp·1m÷qm÷0

VYU7? J q.qx£' ·wuxq xuwq qrrqo„u.q o£y y "zuom,u£z. pqou÷u£z y mwuzs. ' –£nxqy ·£x.uzs.mzpxqmpq–tú·wuxq uzpm „£pmn"·uzq·· mmrmu÷0

VYU8? Q2„qs–m,qmzp·"y y m÷u q""mxu,m,u.qmzp""mz„u,m,u.qpm,mmzpuzr£–y m,u£z –qxm,qp„£H"·uzq·· £→p„£„tqo£y y "zu, m,xm÷sq0

VYU9? G··q·· „tqm'„u,"pq„£qzsmsquz o£y' q„u,u.qq my··"otm÷S0£y .SHG. l G.0S G.l Y.mzp£„tq–o£y' q„u,u.qq my·0

VYU:? Vxmz r£–tustq–qp"om,u£z mzp mp.mzoq–q·qm÷otuz „tqruqxp £rGoo£"z„mzo . l £y y q–oq.Luzmzoq·qo„£–0

VYU;? Q0qz„ur mzp q.mx"m,q·£oumx o"x,"–mx sx£nmx q„tuomx mzp qz.u÷£zy qz„mx –q·' £z·unuu,uq·mzpu·"q·–qxm,qp„£H"·uzq··0

f x x x V	f x x x W
h M r S S f V A 7 3 L u z m z o u m x G o o £ " z „ u z s / K x q y q z „ · £ r L u z m z o u m x G o o £ " z „ u z s / V m ' q – O	**h M r S S f W A 7** 3 L u z m z o u m x G o o £ " z „ u z s * Y ' q o u m x G o o £ " z „ u z s G – q m + Ø
h M r S S f V A 8 4 I £ · „ G o o £ " z „ u z s / Q z „ – £ p " o „ u £ z m z p K x q y q z „ £ r I £ · „ / V m ' q – O	**h M r S S f W A 8** 4 G " p y „ u z s * Q z „ – £ p " o „ u £ z m z p V x m z z u z s + O
h M r S S f V A 9 5 L u z m z o u m x S m z m s q y q z „ * Q z „ – £ p " o „ u £ z „ £ L u z m z o u m x S m z m s q y q z „ +	**h M r S S f W A 9** 5 Q z z £ . m „ u . q L u z m z o u m x Y q – . u o q ·
M u " " R ' t v x x O x	**M u " " R ' t v x x O x**
h M r S S f V A 4 6 H " · u z q · · I £ y y " z u o m „ u £ z O	**h M r S S f W A 4** H " · u z q · · I £ y y " z u o m „ u £ z Ø
0 f " " R ' t v x x O x	**0 f " " R ' t v x x O x**
h M r S S f V A A 7 7 3 L £ " z p m „ u £ z I £ " – q / O **h M r S S f V A A 8** 4 L £ " z p m „ u £ z I £ " – q u z T Y Y O **h M r S S f V A A 9** 5 L £ " z p m „ u £ z I £ " – q u z T I I O **h M r S S f V A A 4** 6 L £ " z p m „ u £ z I £ " – q u z V t · u o m x K p " o m „ u £ z O	**h M r S S f W A A 7** 7 3 L £ " z p m „ u £ z I £ " – q Ø **h M r S S f W A A 8** 4 L £ " z p m „ u £ z I £ " – q u z T Y Y Ø **h M r S S f W A A 9** 5 L £ " z p m „ u £ z I £ " – q u z T I I Ø **h M r S S f W A A 4** 6 L £ " z p m „ u £ z I £ " – q u z V t · u o m x K p " o m „ u £ z Ø
O x O x	**O x O x**
h M r S S f V A B 8 I £ y y q – o q * H " · u z q · · K z . u £ z y q z „ + / O	**h M r S S f W A B** 8 H " · u z q · · R m * H " · u z q · · X q s " x m „ £ – L – m y q £ – w + O
h M r S S f V A C 9 H " · u z q · · K o £ z £ y u o · O	**h M r S S f W A C** 9 H " · u z q · · S m „ t q y m „ u o ·

f x x x VW/	f x x x V/
7 R xv " x O x .M ' xx/	7 R xv " x O x .M ' xx/
h Mr SSf VWA7 3 Luz mz ounxGoo£" z „uz s *Y' qounxGoo£" z „uz s G-qm+/(OO)	**h Mr SSf V 47** 3 Luz mz ounxGoo£" z „uz s *Y' qounxGoo£" z „uz s G-qm+/(b)
h Mr SSf VWA8 4 l £· „ Goo£" z „uz s *S q„t £p· £r l £· „uz s + (O)	**h Mr SSf V 48** 4 S mz ms qy qz „ Goo£" z „uz s *Oz „-£p" o„u£z „£ S mz ms qy qz „ Goo£" z „uz s +
h Mr SSf VWA4 5 [m m„u£z / (OO)*J u+qo„ [m q· Vm' q-/ O+	**h Mr SSf V 4** 5 [m m„u£z / (OO)*J u+qo„ [m q· Vm' q-/ (O+

8 Mu"" R ' t vx x O x 8MMu"" R ' t vx x O O x	8 Mu"" R ' t vx x O x 8MMu"" R ' t vx x O O x
h Mr SSf VWA8 6 Oz r£-y m„u£z [qot z £x£s uz Goo£" z „mz o O	**h Mr SSf V 48** 6 Oz r£-y m„u£z [qot z £x£s uz Goo£" z „mz o (O)
8N 0f "" R ' t vx x O x .M x/	8N 0f "" R ' t vx x O x .M x/
h Mr SSf VWAC47 7 3 L£" z pm„u£z l £" - q uz l £y y q-oq *Luz mz ounxS m+wq„ U' q-m„u£z· + (OO)	**h Mr SSf V 4C47** 7 3 L£" z pm„u£z l £" - q uz l £y y q-oq *Luz mz ounxS m+wq„ U' q-m„u£z· + O..
h Mr SSf VWAC48 4 L£" z pm„u£z l £" - q/ l £z „qy ' £-m+ O· " q· / (OO)	**h Mr SSf V 4C48** 4 L£" z pm„u£z l £" - q/ l £z „qy ' £-m+ O· " q· / (b)
h Mr SSf VWAC49 5 L£" z pm„u£z l £" - q uz T YY (OO)	**h Mr SSf V 4C49** 5 L£" z pm„u£z l £" - q uz T YY (b)
h Mr SSf VWAC4 6 L£" z pm„u£z l £" - q uz T l l (OO)	**h Mr SSf V 4C4** 6 L£" z pm„u£z l £" - q uz T l l (b)
h Mr SSf VWAC4A 7 L£" z pm„u£z l £" - q uz Vt · wonxKp" om„u£z (OO)	**h Mr SSf V 4C4A** 7 L£" z pm„u£z l £" - q uz Vt · wonxKp" om„u£z (b)

f x x x V W	f x x x V
94O x O x	94O x O x
h M r S S f V W A D 8 H" · u z q · · R m *H" · u z q · · X q s " x m , £ – L – m y q £ – w + ( )	h M r S S f V 4 D 8 H" · u z q · · R m *H" · u z q · · X q s " x m , £ – L – m y q £ – w + (( )
h M r S S f V W A E 9 H" · u z q · · K o £ z £ y u · ( )	h M r S S f V 4 E 9 X q · q m - o t S q „ t £ p £ x £ s u z G o o £ " z „ u z s m z p L u z m z o q

f x x x i	f x x x i V
7 R x v " x O x .M y /	7 R x v " x O x .M y /
NMSA67 L u z m z o u m x G o o £ " z „ u z s / b	**NMSB67** L u z m z o u m x G o o £ " z „ u z s / b ( )
NMSA68 L u z m z o u m x G o o £ " z „ u z s / b O	**NMSB68** V – £ \ q o „ c £ – w
NMSA6B („ q – z m , u £ z m x L u z m z o q	**NMSB69** I £ · „ G o o £ " z „ u z s / (b
NMSA69 I £ · „ G o o £ " z „ u z s / (( )	**NMSB6:** L u z m z o u m S m z m s q y q z „ / (( )
NMSA6: L u z m z o u m x S m z m s q y q z „ / (( )	**NMSB6A** [m m , u £ z / b *(2 p u + q o „ [m q · / (( ) +
NMSA6A [m m , u £ z / (b *(2 p u + q o „ [m q · / (( ) +	**NMSB6B** Y q o " – u , G z m x · u m z p V £ – „ r £ x £ S m z m s q y q z „

Mw " " R"z"u"" O"x "t t wV t"xOt tv"		
at x y'xO x	_" " Mw " " ex "x x	V t"x Ot tv"
Ntv'x yO x vx .NMS/ b w" t vx a 4b4A86:	*m+G omzpupm,q r£– nquzs qxusunxq r£– mpy u·u£z „£ „t q Hmot qx£–£r l £y y q–oq *Goo£"z„uzs mzp Luzmzoq+pqs–qq o£"–q ·tmxxtm.q'm·qp dOO„p0K my uzm,u£z £r „t q S mtm+m t„–m H£m+p £r Nus t q–Yqo£zpm+ Kp"om,u£z £–u,· q""u.mxqz„ mzp·qo"–qp z£„xq·· „tmz 67' y m+w uz mss–qsm,qm,ru+„m,„qy '„*62' uz om+q£r –q·q–.qp om,qs£–+0*n+K.q– omzpupm,q mpy u,„qp „£ „t q pqs–qq o£"–q uz „t q o£z·„u,"qz„1mrruxum,qp o£xqsq1–qo£szuqp uz·„u,"„u£z.o£zp"o„uzs „t q o£"–q.·tmxx tm.q „£ –qsu„q–tuy·qxr1tq–qxr u,t „t q azu.q–u,	B6

SRR f geh Ogh e R Sb e MOOb h a gVa T , SVa Ma OR

Sr. No.	Course	F.Y.B.COM (A&F)	S.Y.B.COM (A&F)	T.Y.B.COM (A&F)
1	Tution Fees	10000.00	10000.00	10000.00
2	Library Fees	600.00	600.00	600.00
3	Gym. Fees	400.00	400.00	400.00
4	Other Fees/Extra carricular Fees	250.00	250.00	250.00
5	Exam Fees	2000.00	2000.00	2000.00
6	Enroll. Fees	220.00	0.00	0.00
7	Marksheet	100.00	100.00	100.00
8	Indl. Visit Fees	500.00	0.00	0.00
9	ADMI Processing	200.00	200.00	200.00
10	Document Verification Fees	0.00	0.00	0.00
11	Utility Fees	250.00	250.00	250.00
12	Magzine Fees	100.00	100.00	100.00
13	ID Card	100.00	100.00	100.00
14	Group Insurance	50.00	50.00	50.00
15	Student Welfare	50.00	50.00	50.00
16	Dev. Fees	500.00	500.00	500.00
17	Vice Chancellors Fund	20.00	20.00	20.00
18	Uni Sports and cultural Activity	36.00	36.00	36.00
19	Disaster Relief Fund	10.00	10.00	10.00
20	E-Suvidha & E- Charges	70.00	70.00	70.00
21	NSS	30.00	30.00	30.00
22	Project Fee	0.00	0.00	1000.00
23	Computer Practicals	1000.00	2000.00	1000.00
24	Laboratory Fees	0.00	0.00	0.00
25	Caution Money-Refundable	150.00	0.00	0.00
26	Library Deposit-Refundable	250.00	0.00	0.00
27	Lab Deposit-Refundable	400.00	0.00	400.00
28	Convocation Fees	0.00	0.00	250.00
29	Alumni Fees	25.00	25.00	25.00
30	National Service Scheme-Ekak Yojana	10.00	10.00	10.00
	TOTAL	**17321.00**	**16801.00**	**17451.00**
	+	**1250.00**	**1250.00**	**1250.00**
	TOTAL FEE AMOUNT	**18571.00**	**18051.00**	**18701.00**

RS.1250/- Development fund for the year 2021-2022
Payment should be made online
Preserve original fee receipts to claim refund Caution money and deposits

.P/NMOURYbe bS_ MaMTR_ RagfghPVRfF

[£pm „tqy mzmsqy qz„–q"" u+q· „mxqz„qp mzp·wux" xxqmpq–„£rmoq„tqotmxxqzsq·uz „tqy mzmsqy qz„0[tu o£"–q'–£.upq· m upq£''£–„"zu, r£–„tq·„"pqz„· „£"·q „tqu+o–qm„uu, mzpq'x£–q.m+u£"·m.qz"q· „£rmoq mzp pqmx u,t „tqy mzmsqy qz„ otmxxqzsq·0Q,mx£tqx'·„tq·„"pqz„· „£mp£'„.m+u£"··„xq·£r„tuzwuzs mzpmo„uzs „£ nq·"ooq··r"xy mzmsq–umxxqmpq–0

c z t xb v x

Gr„q–„tqo£y'xq„u£z£r„tqV–£s–ny „tq·„"pqz„· uxmq?

VU3? V–q'm+qp„£„mwq"'.m+u£"·otmxxqzsuzs –£xq·uz purrq–qz„r"zo„u£zmxm+qm+m+ qxxm+„tquzp"·„–

VU4? Jq.qx£'·wux·"ot o£yy"zuom„u£z.uz„q–'–q„m„u£z mzpmzmx·u.·qxqo„mzp "·q–q·£"–oq· „£o£xqo„n"·uzq·· pm„m„tm„ uxtqx' uz qrrqo„u.q pqou+u£z y mwuzs

VU5? azpq–„mwqxqmpq–tú –£xq„£yqz„£–.s"upqmzpy£„u.m„q„qmy

VU6? Qpqz„ur"'o£yuzs£''£–„"zu,uq· uz n"·uzq·· mzp otmzsuzs „–qzp· mzpu,· uy'mo„£zn"·uzq··

VU7? G''xo£zoq'„"mxxqm+zuzs·wux uz„tqu+n"·uzq··m+qm+

fx x x V	fx x x W
hN_ fSfV7 3 Q„–£p"o„u£z „£ Luzmzoumx Goo£"z„·	**hN_ fSfW7** 3 V–uzou xq· £rS m+wq„uzs
hN_ fSfV8 4 H"·uzq·· Rm	**hN_ fSfW8** 4 Q„p"·„–umx Rm
hN_ fSfV9 5 H"·uzq·· Y„m„u„uo·	**hN_ fSfW9** 5 H"·uzq·· S m„tqy m„uo·
Mu"" R't vx x O x	**Mu"" R't vx x O x**
hN_ fSfV4 3 H"·uzq·· o£yy"zuom„u£z O	**hN_ fSfW4** 3 H"·uzq·· o£yy"zuom„u£z Q

v- w MW

f x x x V	f x x x W
O xO x	O xO x
h N_ f Sf V4B 3 L£" z pm,u£z· £r N" y mz Ywxx	**h N_ f Sf W4B** 3 H"· uzq·· Kz.u+£zy qz„
h N_ f Sf V4C 4 H"· uzq·· Ko£z£y wo· O	**h N_ f Sf W4C** 4 V–uzou' xq· £r S mzms qy qz„
R xv " x	R xv " x
h N_ f Sf V4A47 3 L£" z pm,u£z I £" – q O	**h N_ f Sf W4A47** 3 L£" z pm,u£z I £" – q OO
h N_ f Sf V4A48 4 L£" z pm,u£z I £" – q uz T YY O	**h N_ f Sf W4A48** 4 L£" z pm,u£z I £" – q uz T YY OO
h N_ f Sf V4A49 5 L£" z pm,u£z I £" – q uz T I I O	**h N_ f Sf W4A49** 5 L£" z pm,u£z I £" – q uz T I I OO
h N_ f Sf V4A4 6 L£" z pm,u£z I £" – q uz Vt · womxKp" om,u£z O	**h N_ f Sf W4A4** 6 L£" z pm,u£z I £" – q uz Vt · womxKp" om,u£z OO

f x x x WW	f x x x V
h N_ f Sf WW4B O2r£–y m,u£z [qot z £x£s uz H"· uzq·· S mzms qy qz„ O	**h N_ f Sf V 4B** O2r£–y m,u£z [qot z £x£s uz H"· uzq·· S mzms qy qz„ OO
h N_ f Sf WW4946 7 L£" z pm,u£z I £" – q OOO/ Kz.u+£zy qz„mxS mzms qy qz„	**h N_ f Sf V 4A** H"· uzq·· Ko£z£y wo· OO
h N_ f Sf WW4 H"· uzq·· ' xmzzuzs (Kz„–q' –qzq" –umxS mzms qy qz„	**h N_ f Sf V 4** H"· uzq·· Xq· qm+ot S q„t £p·
h N_ f Sf WW4A Goo£" z„uzs r£–S mzms q–umxJ qou-u£z·	**h N_ f Sf V 4A** L£" z pm,u£z I £" – q Ob/K„t wo· mzp M£.q–zmzoq
h N_ f Sf WW4B Y„–m,qs wo S mzms qy qz„	**h N_ f Sf V 4B** V–£p" o„u£z mzp [£„mxW' mxu, S mzms qy qz„

ww- v NW

f x x x VW	f x x x V
7 R xv " x O x .M x z yO x/	7 R xv " x O x .M x z yO x/
T 4MFS" t vx R xv " x .M g /	T 4MFS" t vx R xv " x .M g /
h N_ f Sf VWA7467 3 Hm-uo· £r Luz mz oumxYq–.uoq·	h N_ f Sf VWA7467 3 Luz mz oumxQ2· „u," „u£z· (S m-wq„·
h N_ f Sf VWA7468 4 Q2„–£p" o„u£z „£ I £· „ Goo£" z „uzs	h N_ f Sf VWA7468 4 G" pu„uzs
T 4NF_ t "x " z R xv " x .M /	T 4NF_ t "x " z R xv " x .M /
h N_ f Sf VWA746A 30I £z·" y q–Hqt m.u£" –	h N_ f Sf V 4746A 30Q2„qs –m„qp S m-wq„uzs I £y y " z uom„u£z
h N_ f Sf VWA746C 50Gp..q–„u uzs	h N_ f Sf V 4746B 40X" –mxS m-wq„uzs
T 4OFU t ex vx R xv " x .M /	T 4OFU t ex vx R xv " x .M /
h N_ f Sf VWA746E 3 Xqo–" u„y qz„ mz p Yqxqo„u£z	h N_ f Sf V 4746E 3 N" y mz Xq· £" –oq Vxmz zuzs (uzr£–y m„u£z · · „qy
h N_ f Sf VWA7477 5 Ky ' x£ qq· Xqxm„u£z· mz p c qxrm-q	h N_ f Sf V 47478 6 I £z rxuo„ (T qs £„um„u£z

fx x x i	fx x x iV
Kxqo„u.q l £"–q· *Kl + ,Gz r£"–o£"–q· r–£y „t q r£xx£ uzs xu„ £r „t q o£"–q· 3.4.5 (6	Kxqo„u.q l £"–q· *Kl + ,Gz r£"–o£"–q· r–£y „t q r£xx£ uzs xu„ £r „t q o£"–q· 3.4.5 (6
T MF S"t vx R xv"x .M y O x/	T MF S"t vx R xv"x .M y O x/
:B669 3 @2.q· „y qz„ Gzmx·u (V£–„r£x£ S mzmsqy qz„	DB668 3 @2„q–zm„u£zmx Luzmzoq
:B66B 4 l £y y £pu„ (J q–u.m„u.q· S m+wq„	DB66D 5 V–£vqo„ S mzmsqy qz„
:B678 6 Luzmzoumx Goo£"z„uzs	DB677 6 Y„–m„qs uo Luzmzoumx S mzmsqy qz„
:B67D 8 J u+qo„[mq·	DB67C 8 @2pu+qo„[mq·
T NF _t "x"z R xv"x .M y O x/	T NF _t "x"z R xv"x .M y O x/
:B66: 3 Yq–.uoq· S m+wq„uzs	DB669 3 H–mzp S mzmsqy qz„
:B66C 4 K/l £y y q–oq (J us u„mx S m+wq„uzs	DB66B 4 Xq„mx S mzmsqy qz„
:B676 5 Ymxq· mzp J u„–un"„u£z S mzmsqy qz„	DB66E 5 @2„q–zm„u£zmx S m+wq„uzs
:B679 6 l "·„£y q–Xqxm„u£z·tu S mzmsqy qz„	DB678 6 S qpumVxmzzuzs (S mzmsqy qz„

f x x x i	f x x x i V
T OF U t ex vx R xv " x .M y O x /	T OF U t ex vx R xv " x .M y O x /
: B66A 3 Luz mz oq r£–NX V–£rq· · u£z mx (I £y ' qz · m,u£z S mz ms qy qz „	**DB66:** 3 NXS uz Mx£ n mx Vq–' qo„u.q
: B66D 4 Y„–m,qs uo N" y mz Xq· £" –oq S mz ms qy qz „ (NX V£ xuo uq·	**DB66C** 4 U–s mz u m,u£z mx J q. .qx£' y qz „
: B677 5 Vq–r£–y mz oq S mz ms qy qz „ (I m-qq–Vxmz z uz s	**DB679** 5 c £–wr£–oq J u.q–u,
: B67: 6 Ozp" · „–umx Xqxm,u£z ·	**DB67E** 6 Ozpumz K„t £· uz S mz ms qy qz „
O x O x .OO/	O x O x .OO/
: B667 7 R£s u „uo· (Y" ' ' x I t muz S mz ms qy qz „	**DB667** 7 U' q–m,u£z Xq· qm-ot
Mu"" R ' t vx x O x .MRO/	Mu"" R ' t vx x O x .MRO/
: B668 8 I £–' £–m,q I £y y " z uom,u£z (V" nxuo Xqxm,u£z ·	**h N_ f Sf i VA** 8 V–£vqo„ c £–w

Mw " " R"z"u"" O"x "t t wV t"x Ot tv"		
at x y'xO x	_" " Mw " " ex "x x	V t"x Ot tv"
Ntv' x y _t tzx x f w'x b w" t vxa 4 649E: 7	G omzpupm,q r£– nquzs qxusunxq r£– mpy u·u£z „£ „t q H0S 0Y0 J qs–qq I £"–q·t mxxt m.q' m·qp N0Y0 0K my uzm,u£z £r „t q S mt m+m+t „–mH£m+p £r Nust q– Yqo£zpm+ Kp"om,u£z £– u,· q""u.mxqz„ q my uzm,u£z £– J u'x£y muz mz Kzsuzqq–uzs n–mzot q· u,t „ £ qm+ £–„t–qq qm+ p"–m,u£z mr„q– Y0Y0 0o£zp"o„qp n „t q H£m+p £r [qot zuomxKp"om,u£z. S mt m+m+t „–mY„m,q £–u,· q""u.mxqz„q my uzm,u£z n ·qo"–uzs y uzuy "y 67' y m+w r£– sqzq–mxom,qs £– *uz £zq m,„qy ' „+m, „t q –q·' qo„u.q K my uzm,u£z mzp y uzuy "y 62' y m+w r£–„t q –q·q–.qp om,qs £– *uz £zq m,„qy ' „+0T £ o£xqsq·t mxxo£zp"o„mz qz„–mzoq „q·„uz mz r£–y mzp „t q mpy u·u£z· m+q ' "–qx nm+qp £z y q–u, p"x r£xx£ uzs „t q –q·q–.m,u£z ' £xuo m+ ' q–T £–y · £r „t q M£.q–zy qz„ £r S mt m+m+t „–m0 c tuqp–m uzs „t q y q–u,xu„. qust „ms q t m+ „£ nqsu.qz „£ „t q·„" pqz„· r–£y G–„·. I £y y q–oq mzp Youqzoq·„–qmy m, 34„t Y„mzpm+p xq.qx0[t q ·„–qmy u q qust „ms q„£ nqsu.qz u m+"zpq–?	786

Stream	Commerce	Arts	Science	Diploma in Engineering & Others
Percentage	45%	25%	25%	5%

[t q m' xuom,u£z· m+q „£ nq –qoqu.qp mzp ' –£oq·· qp n „t q o£xqsq ·„–qmy u q·q' m+m,qx mzp „t q y q–u,xu„ u „£ nq pu' xm qp „mwuzs uz„£ moo£"z„„t q–q·q–.m,u£z ' £xuo n „t q M£.q–zy qz„ £r S mt m+m+t „–m0 m+[t q y q–u,xu„ u „£ nq' –q' m+qp mzp pu' xm qp·„–qmy u q0 n+Q2 om+q urz £ m' xuom,u£z· m+q –qoqu.qp J u'x£y muz Kzsuzqq–uzs mzp £„t q– I m,qs £– . £– ur „t q ·qm,· –qy muz .mom z„ uz J u'x£y m uz Kzsuzqq–uzs mzp £„t q– I m,qs £– . mr„q– mxx „t q y q–u, xu„ r£–y · m+q q t m'·„qp. „t q .mom z„ ·qm,· y "·„ nq „–mz·rq–qp „£ I £y y q–oq om,qs £– 0 o+Q2 om+q urz £ m' xuom,u£z u –qoqu.qp r–£y mz ·„–qmy „t q .mom z„·qm,· m+q„£ nq pu„–un"„qp q""mxx nq„ qqz „t q–qy muzuzs „ £·„–qmy · £zx 0 p+Gr„q–„t q ru+„ y q–u,xu„ u pu' xm qp. ur mz ·qm, mxx£„„qp „£ £zq 49„t G' –ux 4232/323/·„–qmy –qy muz· .mom z„.„t q·my q·t mxxnq pu„–un"„qp q""mxx nq„ qqz „t q–qy muzuzs „ £·„–qmy ·0Q2 om+q £r .mom z o uz £zq ·„–qmy u £r·uzsxq1£ppz"y nq–£r·qm,·.„t q·uzsxq·qm,u „£ nq mxx£„„qp „£ „t q I £y y q–oq Y„–qmy 0Q2 om+q urz £ m' xuom,u£z· m+q m.mxmmxq r–£y „t q„ £·„–qmy ·.„t qz mxx„t q .mom z„·qm,· £r·"ot „ £·„–qmy · y "·„nq „–mz·rq–qp „£ „t q „t u+p ·„–qmy 0 q0 Y„q' *p+ nq –q' qm,qp r£– „t q ·"n·q""qz„y q–u,xu„· „uxxmxx„t q r£–y · m+q q t m'·„qp £–„t q ruzmxy q–u, xu„ u pu' xm qp. t uot q.q–u qm+xuq– | |

SRRfgehOgheRSbeN4_MaMTR_RagfghPVRf

Sr. No.	Course	F.Y.BMS	S.Y.BMS	T.Y.BMS
	GRAND TOTAL	18021.00	17401.00	18551.00
1	Tution Fees	10000.00	10000.00	10000.00
2	Library Fees	300.00	300.00	300.00
3	Gym. Fees	400.00	400.00	400.00
4	Other Fees/Extra carricular Fees	250.00	250.00	250.00
5	Exam Fees	2000.00	2000.00	2000.00
6	Enroll. Fees	220.00	0.00	0.00
7	Marksheet	100.00	100.00	0.00
8	Indl. Visit Fees	500.00	500.00	500.00
9	ADMI Processing	200.00	200.00	200.00
10	Document Verification Fees	0.00	0.00	0.00
11	Utility Fees	250.00	250.00	250.00
12	Magzine Fees	100.00	100.00	100.00
13	ID Card	100.00	100.00	100.00
14	Group Insurance	50.00	50.00	50.00
15	Student Welfare	50.00	50.00	50.00
16	Dev. Fees	500.00	500.00	500.00
17	Vice Chancellors Fund	20.00	20.00	20.00
18	Uni Sports and cultural Activity	36.00	36.00	36.00
19	Disaster Relief Fund	10.00	10.00	10.00
20	E-Suvidha & E- Charges	70.00	70.00	70.00
21	NSS	30.00	30.00	30.00
22	Project Fee	0.00	0.00	1000.00
23	Computer Practicals	1000.00	1000.00	1000.00
24	Laboratory Fees	1000.00	1000.00	1000.00
25	Caution Money-Refundable	150.00	0.00	0.00
26	Library Deposit-Refundable	250.00	0.00	0.00
27	Lab Deposit-Refundable	400.00	400.00	400.00
28	Convocation Fees	0.00	0.00	250.00
29	Alumni Fees	25.00	25.00	25.00
30	National Service Scheme-Ekak Yojana	10.00	10.00	10.00
	TOTAL	18021.00	17401.00	18551.00
	+	1250.00	1250.00	1250.00
	TOTAL FEE AMOUNT	19271.00	18651.00	19801.00

RS.1250/- Development fund for the year 2021-2022
Payment should be made online
Preserve original fee receipts to claim refund Caution money and deposits

.R/ NMOURYb e bS f OVRa OR3Va Sb e_ MgVb a gROUa b Yb T l

Oz „t u uz r£–y m„u£z ms q. „qot z £x£s ' xm · m .u„mx–£xq0Q · " n vqo„ omz o£zz qo„ „t q .m–u£" · pu ou' xuz q · mz p ' –£. .upq uz r£–y m„u£z ' q–„muz uz s „£ pu .q– uruqp · qo„£– 0[t q " z ú' " q rqm„" –q £r £" –Q pq' m–„y qz„ u „t m„ q r£o" · y £–q £z –qmx„uy q ' –£vqo„ · . om q · „" puq · nm qp £z ' –mo„uomx · q · · u£z · 0U" –xmm £–m„£– u r" xx qz t mz oqp u„t xm„q · „ · £r„ m–q m ' q– „t q · xxmm" · –q" " u–qy qz„0U„t q– „t mz „t q m · us z qp ' –£vqo„ · n a US . q mx £ qz o£" –ms q · „" pqz„ · „£ „mwq mppu„u£z mx ' –£vqo„ · „£ q" " ú „t qu– ' –£ruouqz o uz „t q · " n vqo„0

c z t xb v x F

VU3? J u · qy uz m„q wz £ xqps q uz .m–u£" · p£y muz · £r · ouqz oq. „qot z £x£s mz p y m„t qy m„uo · uz m' ' xuom„u£z /£–uqz„qp uz p" · „–uq · mz p £–s mz u m„u£z · 0

VU4? Lx£" –u t q · xqm–z q– Xq · qm–ot mz p J q. .qx£' y qz„ · wux 0

VU5? V–£. .upq · „t q xqm–z q– mz mx „uomx mz p „qot z uomx wz £ xqps q mz p ' –q' m–q · „t qy r£–t us t q– · „" puq · 0

VU?6 Qpqz„ur .m–u£" · –q · qm–ot m .qz" q · uz „t q „qot z £x£s p£y muz mz p £–w u„t · ouqz„uruoy q„t £p · „£ mot uq. .q„t q · " ooq · · 0

VU?7 K. .mx" m„q „qot z £x£s uomx nup · n xqm–z uz s purrq–qz„ · wux mz p o–qm„q „t q ' –£vqo„/ nm qp y £pqx r£––qmx„uy q m' ' xuom„u£z · uz uz p" · „– 0

VU?8 Xqo£s z u q „t q z qqp r£– xurqx£z s xqm–z uz s. o£y y " z uom„u£z. q„t uo · mz p –q · ' £z · un uxu„ „£ m–p · qz. .u–£z y qz„ · " · „muz mn uxu„ „£ r" xrux„t q n–£mp o£z„q „£r „qot z £x£s uomx ot mz s q0

c z t xv"y"v v xF

VU?3 I £z · „–" o„ „t q r£" z pm„u£z „£ oxqz ot „qot z uomx wz £ xqps q uz „t q p£y muz £r y m„t qy m„uo · . ' –£s –my y uz s xmz s " ms q · . · £r„ m–q qz s uz qq–uz s. z q„ £–wuz s. qxqo„–£z uo · . m–„uruoumxuz „qxxus qz oq. uz „q–z q„ £r „t uz s · q„o0

VU?4 I m' mn uxu„ „£ mz mx q z qqp £r q ' xuou„ „qot z £x£s r£– · ' qouruo m' ' xuom„u£z · mz p rus " –q £–wuz s · · „qy · r£–u„0

VU?5 V–£p" oq –qmx „uy q m' ' xuom„u£z · „t –£" s t uz · „mxqp · · „qy · mz p nqo£y q q £o£y q„ r£–„qot z uomxxqmpq– 0

f x x V	f x x W
O xg xFO xf u-xv	O xg xFO xf u-xv
hfVg767 Q' q-m,u,q V-£s-my y uzs	**hfVg867** Unvqo„ U-uqz„qp V-£s-my y uzs
hfVg768 J us u„mxKxqo„-£z uo·	**hfVg868** S uo-£' -£oq··£-G-ot u„qo„"-q
hfVg769 U' q-m,uzs Y·„qy	**hfVg869** c qn V-£s-my y uzs
hfVg76: J u-o-q„q S m,t qy m,uo·	**hfVg86:** T"y q-uomxmzp Y„m,u-„uomxS q„t £p·
Mu"" R 't vx x f""	Mu"" R 't vx x f""
hfVg76A I £y y "zuom,u£z Ywuxx	**hfVg86A** M-qqz I £y '"„uzs
O xf u-xv c tv "vt	O xf u-xv c tv "vt
hfVg7c7 Q' q-m,u,q V-£s-my y uzs V-mo„uomx	**hfVg8c7** Unvqo„ U-uqz„qp V-£s-my y uzs V-mo„uomx
hfVg7c8 J us u„mxKxqo„-£z uo· V-mo„uomx	**hfVg8c8** S uo-£' -£oq··£-G-ot u„qo„"-q V-mo„uomx
hfVg7c9 U' q-m,uzs Y·„qy V-mo„uomx	**hfVg8c9** c qn V-£s-my y uzs V-mo„uomx
hfVg7c: J u-o-q„q S m,t qy m,uo· V-mo„uomx	**hfVg8c:** T"y q-uomxmzp Y„m,u-„uomxS q„t £p· V-mo„uomx
Mu"" R 't vx x f"" 2c tv "vt	Mu"" R 't vx x f"" 2c tv "vt
hfVg7cA I £y y "zuom,u£z Ywuxx	**hfVg8cA** M-qqz I £y '"„uzs V-mo„uomx

f x x x VW	f x x x V
f " " R ' t vx x O x	f " " R ' t vx x O x
h f Vg967 V „t £z V–£s –my y uzs	**h f Vg: 67** I £–q Pm.m
O x f u–xv	O x f u–xv
h f Vg968 J m,mY„–" o„" –q	**h f Vg: 68** O2„–£p" o„u£z „£ Ky nqppqp Y · „qy
h f Vg969 I £y ' " „q–T q„ £–w	**h f Vg: 69** I £y ' " „q–U–uqz „qp Y„m,u „uomx[qot z ú " q
h f Vg96: J m,mm m·q S mz ms qy qz „ Y · „qy	**h f Vg: 6:** Y£r„ m·q Kz s uz qq–uz s
h f Vg96A G' ' xuqp S m,t qy m,uo·	**h f Vg: 6A** I £y ' " „q–M–m' t uo· mz p Gz uy m,u£z
f " " R ' t vx x O x	f " " R ' t vx x O x
h f Vg9c7 V „t £z V–£s –my y uz s V–mo„uomx	**h f Vg: c7** I £–q Pm.mV–mo„uomx
O x f u–xv c t v "vt	O x f u–xv c t v "vt
h f Vg9c8 J m,mY„–" o„" –q V–mo„uomx	**h f Vg: c8** O2„–£p" o„u£z „£ Ky nqppqp Y · „qy V–mo„uomx
h f Vg9c9 I £y ' " „q–T q„ £–w V–mo„uomx	**h f Vg: c9** I £y ' " „q–U–uqz „qp Y„m,u „uomx[qot z ú " q V–mo„uomx
h f Vg9c: J m,mm m·q S mz ms qy qz „ Y · „qy V–mo„uomx	**h f Vg: c:** Y£r„ m·q Kz s uz qq–uz s V–mo„uomx
h f Vg9cA S £nuxq V–£s –my y uz s V–mo„uomx	**h f Vg: cA** I £y ' " „q–M–m' t uo· mz p Gz uy m,u£z V–mo„uomx

f x x x i	f x x x i V
f " " R ' t vx x O x	f " " R ' t vx x O x
h f VgA67 Y£r„ m+q V–£vqo„ S mz ms qy qz„	**h f VgB67** Y£r„ m+q W' mxu„ G· · " –mz oq
h f VgA68 Q2„q–z q„ £r [t uz s ·	**h f VgB68** Yqo" –u„ uz l £y ' " „uz s
h f VgA69 Gp. .mz oqp c qn V–£s –my y uz s	**h f VgB69** H" · uz q· · uz „qxxus qz oq
P " v" " x f xv"y"v R xv " x	P " v" " x f xv"y"v R xv " x
h f VgA6: G–„urwoumxQ2„qxxus qz oq	**h f VgB6:** V–uz ou' xq· £r Mq£s –m' t wo Q2r£–y m„u£z Y · „qy
P " v" " x f xv"y"v R xv " x .M b x/	
h f VgA6B Kz „q–' –u q Pm.m	**h f VgB6B** Q Yq–. .woq S mz ms qy qz „
h f VgA6C T q „ Mqz q–m„u£z [qot z £x£s wq·	
f " " R ' t vx x O x c t v "vt	f " " R ' t vx x O x c t v "vt
h f VgAc 7 V–£vqo„ J u · q–„m„u£z	**h f VgBc 7** V–£vqo„ Q y ' xqy qz „m„u£z
h f VgAc 8 Q2„q–z q„ £r [t uz s · V–mo„womx	**h f VgBc 8** Yqo" –u„ uz l £y ' " „uz s V–mo„womx
h f VgAc 9 Gp. .mz oqp c qn V–£s –my y uz s V–mo„womx	**h f VgBc 9** H" · uz q· · uz „qxxus qz oq V–mo„womx
P " v" " x f xv"y"v R xv " x c t v "vt	P " v" " x f xv"y"v R xv " x c t v "vt
h f VgAc : G–„urwoumxQ2„qxxus qz oq V–mo„womx	**h f VgBc :** V–uz ou' xq· £r Mq£s –m' t wo Q2r£–y m„u£z Y · „qy V–mo„womx
P " v" " x f xv"y"v R xv " x c t v "vt .M 7/	f " " R ' t vx x O x c t v "vt
h f VgAc B Kz „q–' –u q Pm.mV–mo„womx	**h f VgBc B** Gp. .mz oqp S £n uxq V–£s –my y uz s
h f VgAc C T q „ Mqz q–m„u£z [qot z £x£s wq· V–mo„womx	

Mw " " R"z"u"" O"x "t t wV t"x Ot tv"		
at x y 'x O x	_" " Mw " " ex "x x	V t"x Ot tv"
Ntv' x yfv"x vx .V y t " gxv' z / N4f v4.V4g4 b w" t vx a 4 64A6A7	n0G omzpupm,q r£–nquzs qxsunxq r£–mpy u·u£z „£ „t q pqs–qq o£"–q £r Hmotqx£–£r Youqzoq/Q2r£–y m,u£z [qotz£x£s .·tmxx tm.q 'm·qp d4 ·„mzpm+p q my uzm,u£z £r „t q S mtm+m+t „–m H£m+p £r Nustq–Yqo£zpm+ Kp" om,u£z £–u,· q" "u.mxqz„ u,t S m,tqy m,uo mzp Y„m,u„uo· m+ £zq £r „t q·"nvqo„ mzp·t£"xp tm.q·qo"–qp z£„xq·· „t mz 67' y m+w uz mss–qsm,q r£–£'qz om,qs£– mzp062' y m+w uz mss–qsm,q uz om+q £r Xq·q–.qp om,qs£– omzpupm,q·0n0l mzpupm,q t£tm.q 'm·qp J ú x£y m *[t–qq qm+ m„q–YQY00'd„t Y„p0+uz Q2r£–y m,u£z [qotz£x£s 1 l £y ' "„q– [qotz£x£s 1ll £y ' "„q– Kzsuzqq–uzs 1 l £y ' "„q– Youqzoq1Kxqo„–uomx Kxqo„–£zuo· mzp bupq£ Kzsuzqq–uzs mzp Gxuqp H–mzotq·1 S qotmzuomxmzp Gxuqp H–mzotq·1 l u.ux mzp Gxuqp n–mzotq· m+qqxsunxq r£–pu+qo„ mpy u·u£z „£ „t q Yqo£zp eqm+£r „t q HQYo0*QQ0+pqs–qq o£"–q0N£ q.q–. „t q J ú x£y m ·t£"xp nq–qo£szuqp n „t q H£m+p £r [qotzuomx Kp" om,u£z £– mz £„t q– –qo£szuqp M£.q–zy qz„ H£p 0 S uzuy"y y m+w –q" "u+qp 67' mss–qsm,q r£–£'qz om,qs£– omzpupm,q· mzp 62' mss–qsm,q r£– –q·q–.qp om,qs£– omzpupm,q·0 UX l mzpupm,q· u,t ' £·„ NYl /J ú x£y m uz Q2r£–y m,u£z [qotz£x£s 1ll £y ' "„q– [qotz£x£s 1 l £y ' "„q– Kzsuzqq–uzs 1ll £y ' "„q– Youqzoq1mzp Gxuqp n–mzotq· uxnq qxsunxq r£–pu+qo„ mpy u·u£z „£ „t q Yqo£zp eqm+£r HQYo0*QQ00 N£ q.q–. „t q J ú x£y m·t£"xp nq–qo£szuqp n „t q H£m+p £r [qotzuomx Kp" om,u£z £– mz £„t q– –qo£szuqp M£.q–zy qz„ H£p S uzuy"y S m+w –q" "u+qp 67' mss–qsm,q r£– £'qz om,qs£– omzpupm,q· mzp 62' mss–qsm,q r£––q·q–.qp om,qs£– omzpupm,q·0	786

SRR f geh Ogh eR Sb e N4Va Sb e_ MgVb a , gROUa b Yb T l

Sr. No.	Course	F.Y.BSC (IT)	S.Y.Bsc.(IT)	T.Y.Bsc.(IT)
1	Tution Fees	10000.00	10000.00	10000.00
2	Library Fees	1200.00	1200.00	1200.00
3	Gym. Fees	400.00	400.00	400.00
4	Other Fees/Extra carricular Fees	250.00	250.00	250.00
5	Exam Fees	2000.00	2000.00	2000.00
6	Enroll. Fees	220.00	0.00	0.00
7	Marksheet	100.00	100.00	0.00
8	Indl. Visit Fees	0.00	0.00	0.00
9	ADMI Processing	200.00	200.00	200.00
10	Document Verification Fees	0.00	0.00	0.00
11	Utility Fees	250.00	250.00	250.00
12	Magzine Fees	100.00	100.00	100.00
13	ID Card	100.00	100.00	100.00
14	Group Insurance	50.00	50.00	50.00
15	Student Welfare	50.00	50.00	50.00
16	Dev. Fees	500.00	500.00	500.00
17	Vice Chancellors Fund	20.00	20.00	20.00
18	Uni Sports and cultural Activity	36.00	36.00	36.00
19	Disaster Relief Fund	10.00	10.00	10.00
20	E-Suvidha & E- Charges	70.00	70.00	70.00
21	NSS	30.00	30.00	30.00
22	Project Fee	1000.00	1000.00	1900.00
23	Computer Practicals	1000.00	1500.00	2500.00
24	Laboratory Fees	6000.00	6000.00	6000.00
25	Caution Money-Refundable	150.00	0.00	0.00
26	Library Deposit-Refundable	250.00	0.00	0.00
27	Lab Deposit-Refundable	400.00	400.00	400.00
28	Convocation Fees	0.00	0.00	250.00
29	Alumni Fees	25.00	25.00	25.00
30	National Service Scheme-Ekak Yojana	10.00	10.00	10.00
	TOTAL	**24421.00**	**24301.00**	**26351.00**
	+	**1250.00**	**1250.00**	**1250.00**
	TOTAL FEE AMOUNT	**25671.00**	**25551.00**	**27601.00**

RS.1250/- Development fund for the year 2021-2022
Payment should be made online
Preserve original fee receipts to claim refund Caution money and deposits

.S/N_ _ 5NM_ _ O.NMVa _ hYgV_ RPWMMaP _ Mff Ob_ _ haVOMgVba/

Qz „£pm · rm„ot nzs uzs · oqz m+£.y qpum u nz m„–m0„u.q om+qq-0Q„u q· qz„umx mm£" „„t q purrq–qz„y qmz· £r y qpum o£y y "z uom„uf£z "· qp n „t q y m· q· . · "ot m· z q · ' m' q–. y ms m uz q· . ouz qy mruxy · . –mpu£. „qxq. u u£z. q„o0[t q o£" – q my · m„uy ' m+„uz s pq„mxqp wz £ xqps q mm£" „„t q . m+u£" · ruqxp· £r mp. q–„u uz s. o£y y "z uom„uf£z. nzp ' "nxu0–qxm„uf£z · 0

[t q o£" – q uz „qz p· „£ uy ' m+„ „£ · „" pqz„· mxx„t q „qot z uomx· wuxx –q" "u+qp „£ nq · " ooq· · r" xuz „t q ruqxp £r y qpum0Q„mx £ uy ' m+„· £„t q–q· · qz„umx· wuxx · " ot m· –q· qm+ot m' „u„" pq nzp . q–nmxm qxm· ' –q· qz„m„uf£z · wuxx „£ onzp upm„q· 0

c z t xb v x F

VU3?[t q ' –£s –my o£z · upq– y qpum uz p" · „–uq· nzp „t qu+–qxm„uf£z · t ú „£ o" x„" –q nzp · £ouq„ . nzp „t q "z pq– „nz puzs £r t £ o£y y "z uom„uf£z £–w 0[t q ' –£s –my qy ' t m+u q· „t q pq. qx£' y qz„ £r o–u„uomx „t uz wuzs .' –£rq· · uf£z mx –u„uzs · wuxx nzp qrrqo„u.q £–mxo£y y "z uom„uf£z 0

VU4?[t q l £y y "z uom„uf£z nzp S qpum Y„" puq· y mv£–' –q' m+q· · „" pqz„· r£–m upq . m+uq„ £r om+qq– uz n" · uz q· · nzp uzp" · „– . mp. q–„u uzs .' " nxu0–qxm„uf£z · nzp v£" –z mxu y . £–mp. nzoqp · „" p

VU5?[t u ' –£s –my uxx q" "ú „t q xqm+zq– u„t ' –£rq· · uf£z mx · wuxx q· · qz„umx r£– y mwzs om+qq– uz Kz„q–„nmzy qz„uzp" · „– . l uz qy m„[qx q. u u£z. U[[Vxm„r£–y · . · £oumxy qpum' xm„r£–y · q„o0

VU6?Y„" pqz„· £" xp pqy £z · „–m„q „t q mmuxu„ „£ m' x –t q„£–uomx' –uz oú xq· uz m. m+uq„ £r o–qm„u.q. ouz qy m„uo. £–s nzu m„uf£z mx' –£rq· · uf£z mxmzp v£" –z mxu „uo. qz" q· 0

VU7?Qz £ xqps q. · wuxx . nzp . nx" q· „t m„' –q' m+q „t qy r£–r" „" –q om+qq– uz £" –uz „q–o£z zqo„qp · £ouq„ . t q„t q–uz y m· y qpum£–mp. nzoqp · „" p

VU8?Rqm+zq– £" xp pq. qx£' ms x£nmxm m+qzq· · £r ' £x„uomx · £oumxmzp o£–' £–m„q u· " q· uz rx" qzoqp n o£y y "z uom„uf£z · qz · u„u u„ nzp · wuxx 0

VU9?Rqm+zq– uxx" z pq– „nzp y m+· y qpum m+ m· · „qy £r uz „q–qx m„qp r£–oq· . uz ox" puzs t u„£–uomx r£" z pm„uf£z · . „qot z £x£s uomx mp. nzoq· . qo£z £y uop z my uo · . –qs" xm„£– o£z · „–mnz „. nzp q„t uomxo£z oq–z · 0

VU: ?[t u ' –£s –my y q uxx mx £ s u.q „t qy nz uy ' –£. qp · qz · q £r · qx r/o£z rupqz oq nzp · qx r/qrruomo nzp nz m m+qzq· · £r „t qu–q· ' £z · un ux„uq· m+ ' –£rq· · uf£z mx uz „t qu+ruqxp

VU; ?Rqm+zq– uxnq mmxq „£ o–qm„q nzp ppq· us z qy q–s uzs y qpum' –£p" o„· . uz ox" puzs nx£s · . pus u„mxm' puf£. pus u„mx. upq£. · £oumxy qpum pus u„mx' t £„£s –m' t . nzp y "x„uy qpum0

VU32?[t q uxnq nq„„q–q" "ú ' qp „£ s –m+ „t q o£y ' xq –qx m„uf£z · t ú nq„ qqz o£y y "z uom„uf£z 1y qpum „t q£–uq· nzp mpu.q–q· q„£r uz pu up" mx · £oumx nzp ' –£rq· · uf£z mx' –m0„uoq· 0

VU33?Rqm+zq– uxx" z pq– „nzp „t q "z pq–x uzs ' t u£· £' t uomx m· " y ' „uf£z · £r. nzp nq mmxq „£ m' x . o£y y "z uom„uf£z –q· qm+ot y q„t £p· „£ mpp–q· · m–nzs q £r y qpum„q „· nzp m' puqz oq· . ' –£p" o„uf£z nzp „qot z £x£s uomx' –m0„uoq· . nzp –qx q. nz„· £oumxu · " q· 0

VU34?Rqm+zq– uxo£y ' –qt qz p „t q r£" z pm„uf£z · . ' –£oq· · . nzp ' –m0„uoq· £r –u„uzs r£–nzp mm£" „„t q y qpum nzp pqy £z · „–m„q' –£ruouqz o uz –u„uzs m0–£· · ' xm„r£–y · 0

VU35?Rqm+zq– uxnq mmxq „£ o£z oq' „" mxu q. pq· us z. nzp ' –£p" oq £z q £–y £–q £–w uz y qpum mm+qp £z qrrqo„u.q ' –uz oú xq· nzp ' –m0„uoq· £r y qpum mq· „t q„u· r£–m„m+s q„m' pu qz oq0

VU36?Rqm+zq– uxm0" "u+q „t q wz £ xqps q nzp · wuxx –q" "u+qp „£ ' " – " q mom+qq–uz „t q · ' qoumxu m„uf£z £r „t qu+ot £uoq0

fx x x V	fx x x W
NM_ _ RO767 3 Krrqo„u.q l £y y ″ zuom„uf£z O	**NM_ _ RO867** 3 Krrqo„u.q l £y y ″ zuom„uf£z @@
NM_ _ RO768 4 L£″ zpm„uf£z o£″ –q O	**NM_ _ RO868** 4 L£″ zpm„uf£z o£″ –q @@
NM_ _ RO769 5 bu„″ mxo£y y ″ zuom„uf£z	**NM_ _ RO869** 5 l £z„qz„ c –u„uzs
NM_ _ RO76: 6 L″ zpmy qz„mx £r S m· l £y y ″ zuom„uf£z	**NM_ _ RO86:** 6 @z„–£p″ o„uf£z „£ Gp.q–„uuzs
NM_ _ RO76A 7 l ″ –qz„ Grrmu·	**NM_ _ RO86A** 7 @z„–£p″ o„uf£z „£ P£″ –zmxuy
NM_ _ RO76B 8 Nu„£– £r S qpum	**NM_ _ RO86B** 8 S qpum:Mqzpq–(l ″ x„″ –q

fx x x VW	fx x x V
Rxv″ x.M b x/	Rxv″ x.M b x/
R_ 3967 7 Kxqo„–£zuo S qpum	**R_ 3: 677** Kxqo„–£zuo S qpum/@@
g_ O3967 8 [t qm„q–mzp S m· l £y y ″ zuom„uf£z/O	**g_ O3: 678** [t qm„–q mzp S m· l £y y ″ zuom„uf£z/@@
OOc e3968 l £–' £–m„qq l £y y ″ zuom„uf£z (V″ nxuo Xqxm„uf£z·	**j R_ 3: 68** c –u„uzs mzp Kpu„uzs r£–S qpum
_ f3969 S qpumY„″ puq·	**_ YR3: 69** S qpumRm · mzp K„t uo·
Vc 396: @z„–£p″ o„uf£z [£ Vt £„£s –m't	**_ _ e3: 6:** S GYY S KJ @G XKYKGXI N
SOb 396A Luxy l £y y ″ zuom„uf£z/O	**SOb 3: 6A** Luxy l £y y ″ zuom„uf£z @@
O_ _ 396B l £y ' ″ „q– S ″ x„uy qpum/23	**O_ _ 3: 6B** l £y ' ″ „q–S ″ x„uy qpum@@

fx xxi	fx xxiV
RMM_37A69 Gsqzo Snzmsqy qz„	**PeTMBB67** Jus u„mxS qpum
RMf_37A6A Y£oumxS qpumS m+vwq„uzs	**PeTMBB68** Gp.q–„uuzs Jq·usz
RMNN37A68 H–nzp H" uxpuzs	**RM_c33B69** S qpumVxnzzuzs nzp H" uzs
PeTMBA67 I £' –u„uzs	**RM_c33B6:** Gp.q–„uuzs nzp Ymxq· V–£y £„u£z
PeTMBA68 Gp.q–„uuzs nzp S m+vwq„uzs Xq·qm+ot	**RM_c33B6B** Xq„nmxnzp S q–ot nzpuuzs
RMTV87A67 M×£nmxum„u£z nzp Q2„q–zm„u£zmxGp.q–„uuzs	**RM_c33B6C** Kz„q–„nzy qz„ nzp S qpumS m+vwq„uzs
PeT3A67 Xq' £–„uzs	**PeT3B67** Jus u„mxS qpum
PeT3A68 Q2.q·„us m„u qP£" –zmxuy	**PeT3B68** Tq · Vm'q–nzp S nsmuzq Jq·usz
RVT_37NA69 M×£nmxS Kpumnzp I £y rxuo„ Xq·£x'„u£z	**RVDV88NB67** I £z„qy ' £–m+ O·"q·
RVT_37NA6: H"·uzq·· nzp Luznzoumx P£" –zmxuy	**RVDV88NB68** Ruq·„ xq P£" –zmxuy
RVT_37NA6A S £nuq P£" –zmxuy nzp Tq S qpum	**RVDV88NB6B** I –uy q Xq' £–„uzs
	RVDV88NB6D [b P£" –zmxuy

Mw " " R"z"u"" O"x 't t wV t"xOt tv"		
at x y 'xO x	_" " Mw " " ex "x x	V t"x Ot tv"
NM" _ " xw't , _ t O "vt " b w" t vx a 4A86A	S mtm-m-t „-m H£m-p £r Nus t q– Yqo£zpm- Kp" om„u£z £– u· q" " u.mxqz„ q ny uzm„u£z £– J ú x£y m uz mz Kzs uzqq–uzs n–mzot q· u„t „ £ qm- £–„t -qq qm- p" –m„u£z mt„q– Y0Y0 0 o£zp" o„qp n „t q H£m-p £r [qot zuomxKp" om„u£z. S mtm-m-t „–m Y„m„q £–u„· q" " u.mxqz„ q ny uzm„u£z n ·qo" –uzs y uzuy " y 67' y m-w r£–s qzq–mxom„qs £– *uz £zq m„„qy ' „-+m„ „t q -q·' qo„„u.q K ny uzm„u£z mzp y uzuy " y 62' y m-w r£– „t q –q·q–.qp om„qs £– *uz £zq m„„qy ' „-θ T £ o£xqs q ·t mxx o£zp" o„ mz qz„–mzoq„q·„ uz mz r£–y mzp „t q mpy u·u£z· m-q' " –qx nm-qp £z y q–u„p" x r£xx£ uzs „t q –q·q–.m„u£z ' £xuo m-' q–„t qz£–y · £r M£.q–zy qz„ £r S mtm-m-t „–m0c tuqp–m uzs „t q y q–u„ xu„. qus t „ms q t m- „£ nq s u.qz „£ ·„" pqz„· r–£y G–„·. l £y y q–oq mzp Youqzoq Y„–qmy m„ 34„t ·„mzpm-p xq.qx0[t q ·„–qmy uq qus t „ms q„£ nq s u.qz u m-" z pq–? [t q m-' xuom„u£z· m-q „£ nq mooq' „qp mzp ' –£oq·· qp n „t q o£xqs q· ·„–qmy uq ·q' m-m„qx mzp „t q y q–u„ xu„ u „£ nq pu-' xm qp ·„–qmy uq „mwuzs uz„£ mooo£" z„ „t q –q·q–.m„u£z ' £xuo ' –q·o–unqp n „t q M£.q–zy qz„ £r S mtm-m-t „–m0m0[t q y q–u„ xu„ u „£ nq' –q' m-qp mzp pu-' xm qp·„–qmy uq0n0Q2 om-q ur z£ m-' xuom„u£z· m-q –qoqu.qp " z pq– „t q J ú x£y m uz Kzs uzqq–uzs mzp £„t q–l m„qs £– £–ur „t q·qm„· –qy muz .mom z„ uz J ú x£y muz Kzs uzqq–uzs mzp £„t q–l m„qs £– mt„q–mxx „t q y q–u„ xu„· 1r£–y · m-q q t m-'·„qp. „t q .mom z„ ·qm„· y " ·„ nq „–mz·rq–qp „£ l £y y q–oq Y„–qmy 0o0Q2 om-q uz z£ m-' xuom„u£z u –qoqu.qp r–£y mz ·„–qmy „t q .mom z„ ·qm„· m-q „£ nq pu-„–un" „qp q" " mxx nq„ qqz „t q –qy muz uzs „ £ ·„–qmy · £z x 0p0Gr„q–„t q ru+„ y q–u„ xu„· u pu-' xm qp. ur mz ·qm„ mxx£„„qp „£ £z q 49„t G' –ux 4232 / 323 / ·„–qmy –qy muz· .mom z„. „t q ·my q ·t mxx nq pu-„–un" „qp q" " mxx nq„ qqz „t q –qy muz uzs „ £ ·„–qmy · 0Q2 om-q £r.mom z o uz £z q·„–qmy u £r·uzs xq1£pp z" y nq–£r·qm„·. „t q·uzs xq·qm„u „£ nq mxx£„„qp „£ „t q l £y y q–oq Y„–qmy 0Q2 om-q ur z£ m-' xuom„u£z· m-q m.mom mxq r–£y „t q „ £ ·„–qmy ·. „t qz mxx „t q .mom z„ ·qm„· £r·" ot „ £ ·„–qmy · y " ·„ nq „–mz·rq–qp „£ „t q „t u+p ·„–qmy 0q0Y„q' *p+nq –q' qm„qp r£–„t q·" n·q" " qz „y q–u„ xu„· „ux mxx „t q r£–y · m-q q t m-'·„qp £–„t q ruz mxy q–u„ xu„ u pu-' xm qp. t uot q.q–u qm-xuq– [t q m-' xuom„u£z· m-q „£ nq mooq' „qp mzp ' –£oq·· qp n „t q o£xqs q· ·„–qmy uq ·q' m-m„qx mzp „t q y q–u„ xu„ u „£ nq pu-' xm qp ·„–qmy uq „mwuzs uz„£ mooo£" z„ „t q –q·q–.m„u£z ' £xuo ' –q·o–unqp n „t q M£.q–zy qz„ £r S mtm-m-t „–m0m0[t q y q–u„ xu„ u „£ nq' –q' m-qp mzp pu-' xm qp·„–qmy uq0n0Q2 om-q ur z£ m-' xuom„u£z· m-q –qoqu.qp " z pq– „t q J ú x£y m uz Kzs uzqq–uzs mzp £„t q–l m„qs £– £–ur „t q·qm„· –qy muz .mom z„ uz J ú x£y muz Kzs uzqq–uzs mzp £„t q–l m„qs £– mt„q–mxx „t q y q–u„ xu„· 1r£–y · m-q q t m-'·„qp. „t q .mom z„ ·qm„· y " ·„ nq „–mz·rq–qp „£ l £y y q–oq Y„–qmy 0o0Q2 om-q uz z£ m-' xuom„u£z u –qoqu.qp r–£y mz ·„–qmy „t q .mom z„ ·qm„· m-q „£ nq pu-„–un" „qp q" " mxx nq„ qqz „t q –qy muz uzs „ £ ·„–qmy · £z x 0p0Gr„q–„t q ru+„ y q–u„ xu„· u pu-' xm qp. ur mz ·qm„ mxx£„„qp „£ £z q 49„t G' –ux 4232 / 323 / ·„–qmy –qy muz· .mom z„. „t q ·my q ·t mxx nq pu-„–un" „qp q" " mxx nq„ qqz „t q –qy muz uzs „ £ ·„–qmy · 0Q2 om-q £r.mom z o uz £z q·„–qmy u £r·uzs xq1£pp z" y nq–£r·qm„·. „t q·uzs xq·qm„u „£ nq mxx£„„qp „£ „t q l £y y q–oq Y„–qmy 0Q2 om-q ur z£ m-' xuom„u£z· m-q m.mom mxq r–£y „t q „ £ ·„–qmy ·. „t qz mxx „t q .mom z„ ·qm„· £r·" ot „ £ ·„–qmy · y " ·„ nq „–mz·rq–qp „£ „t q „t u+p ·„–qmy 0q0Y„q' *p+nq –q' qm„qp r£–„t q·" n·q" " qz „y q–u„ xu„· „ux mxx „t q r£–y · m-q q t m-'·„qp £–„t q ruz mxy q–u„ xu„ u pu-' xm qp. t uot q.q–u qm-xuq–	B6

Stream	Commerce	Arts	Science	Diploma in Engineering and Other
Percentage	45%	25%	25%	5%

SRR f geh Ogh eR Sb e NM_ _ O

Sr. No.	Course	FYBMM	SYBMM	TYBMM
1	Tution Fees	10000.00	10000.00	10000.00
2	Library Fees	600.00	600.00	600.00
3	Gym. Fees	400.00	400.00	400.00
4	Other Fees/Extra carricular Fees	250.00	250.00	250.00
5	Exam Fees	2000.00	2000.00	2000.00
6	Enroll. Fees	220.00	0.00	0.00
7	Marksheet	100.00	100.00	0.00
8	Indl. Visit Fees	500.00	500.00	500.00
9	ADMI Processing	200.00	200.00	200.00
10	Document Verification Fees	0.00	0.00	0.00
11	Utility Fees	250.00	250.00	250.00
12	Magzine Fees	100.00	100.00	100.00
13	ID Card	100.00	100.00	100.00
14	Group Insurance	50.00	50.00	50.00
15	Student Welfare	50.00	50.00	50.00
16	Dev. Fees	500.00	500.00	500.00
17	Vice Chancellors Fund	20.00	20.00	20.00
18	Uni Sports and cultural Activity	36.00	36.00	36.00
19	Disaster Relief Fund	10.00	10.00	10.00
20	E-Suvidha & E- Charges	70.00	70.00	70.00
21	NSS	30.00	30.00	30.00
22	Project Fee	0.00	0.00	500.00
23	Computer Practicals	1000.00	1000.00	0.00
24	Laboratory Fees	1000.00	1000.00	0.00
25	Caution Money-Refundable	150.00	0.00	0.00
26	Library Deposit-Refundable	250.00	0.00	0.00
27	Lab Deposit-Refundable	400.00	400.00	0.00
28	Convocation Fees	0.00	0.00	250.00
29	Alumni Fees	25.00	25.00	25.00
30	National Service Scheme-Ekak Yojana	10.00	10.00	10.00
	TOTAL	**18321.00**	**17701.00**	**15951.00**
	+	**1250.00**	**1250.00**	**1250.00**
	TOTAL FEE AMOUNT	**19571.00**	**18951.00**	**17201.00**

RS.1250/- Development fund for the year 2021-2022
Payment should be made online
Preserve original fee receipts to claim refund Caution money and deposits

.T/_ MfgRef bSfOVRaOR3VaSbe_ MgVbagROUabYbTl ._ 4fO43Vg/

c z t xb v x F

VU3? J u·qy uzm,q wz£ xqpsq uz .m+u£"· p£y muz· £r ·ouqzoq. „qotz£x£s mzp y m,tqy m,uo· uz m'xuom,u£z/£-uqz„qpuzp"·„-uq· mzp£-smzum,u£z·0

VU4? Lx£"-utq· xqm+zq-· Xq·qm+ot mzpJq.qx£'yqz„·wux·0

VU5? V-£.upq· „tqxqm+zq-mzmx „uomxmzp„qotzuomxwz£ xqpsqmzp'-q'm+q· „tqy r£-tustq-·„"puq·0

VU6? Qpqz„ur .m+u£"·-q·qm+ot m.qz"q· uz „tq„qotz£x£s p£y muz mzp £-w u,t·ouqz„uruoyq„t£p· „£ mot uq.q„tq·"ooq·0

VU7? K.mx"m,q„qotz£x£suomxnup·n xqm+zuzs purrq-qz„·wux mzpo-qm,q„tq'-£vqo„/nm+qpy £pqx r£-qmx„uy qm'xuom,u£z·uzuzp"·„-0

VU8? Xqo£szuq „tqzqqp r£-xurqx£zs xqm+zuzs.o£yy"zuom,u£z.q„tuo· mzp-q·'£z·unux„ „£ m+p· qz.u+£zyqz„·"·„muzmnux„ „£r"xrux„tqn-£mpo£z„q „£r„qotz£x£suomxotmzsq0

c z t xv"y"v v xF

VU3? I£z·„-"o„ „tqr£"zpm,u£z „£ oxqzot „qotzuomxwz£ xqpsq uz „tqp£y muz £r y m,tqy m,uo·. '-£s-my y uzs xmzs"msq·.·£r„ m+qqzsuzqq-uzs.zq„ £-wuzs.qxqo„-£zuo·.m+„uruoumxuz„qxxusqzoq. uz„q-zq„£r„tuzs·q„o0

VU4? I m'mnux„ „£ mzmx qzqqp £rq'xuo„ „qotz£x£s r£-·'qouruom'xuom,u£z· mzp rus"-q £-wuzs · ·„qy·r£-u,0

VU5? V-£p"oq-qmx„uy qm'xuom,u£z· „t-£"stuz·„mxqp · ·„qy· mzp nqo£yqq £o£yq„ r£-„qotzuomx xqmpq-·0

fx x x V	fx x x W
E: C8C 3 Xq·qm+ot uz I£y'"„uzs	**cfVg867** 3 Hus J m,mGzmx „uo·
E: C8D 4 J m,mYouqzoq	**cfVg868** 4 S £pq-zTq„ £-wuzs
E: C8E 5 Ix£"pI£y'"„uzs	**cfVg869** 5 Suo-£·q-.uoq· G-otu,qo„"-q
E: C96 6 Y£r„I£y'"„uzs [qotzu"q·	**E: C96:** 6 Qy msqV-£oq··uzs
cfVg7c7e 7 Xq·qm+ot uz I£y'"„uzs V-mo„uomx	**cfVg8c7** 7 Hus J m,mGzmx „uo· V-mo„uomx
cfVg7c8e 8 J m,mYouqzoq V-mo„uomx	**cfVg8c8e** 8 S £pq-zTq„ £-wuzs V-mo„uomx
cfVg7c9e 9 Ix£"pI£y'"„uzs V-mo„uomx	**cfVg8c9e** 9 Suo-£·q-.uoq· G-otu,qo„"-q V-mo„uomx
cfVg7c:e : Y£r„I£y'"„uzs [qotzu"q· V-mo„uomx	**cfVg8c:e** : Qy msqV-£oq··uzs V-mo„uomx

f x x x VW	f x x x V
c f Vg967 30[qot zwonxc -ujuzs (Kz„-q' -qzq"→t ú J q.qx£' y qz„	**c f Vg: 67** 30Hx£owl t mz
R xv " x 7	**R xv " x 7**
c f Vg968 40G' ' xuqp G-„uruoumxQ2„qxxus qzoq	**c f Vg: 68** 40T m„" -mxRmzs " ms q V-£oq· · uzs
R xv " x 8	**R xv " x 8**
c f Vg969 50S mot uzq Rqm-zuzs	**c f Vg: 69** 50J qq' Rqm-zuzs
R xv " x 9	**R xv " x 9**
c f Vg96: 60X£n£„uo V-£oq· · G" „£y m„u£z	**c f Vg: 6:** 60N" y mz l £y ' " „q-Q2„q-mo„u£z
c t v "vt	**c t v "vt**
c f Vg9c7 70V-£vqo„ J £o" y qz„m„u£z (bu.m	**c f Vg: c7** 70Hx£owl t mz V-mo„uomx
c f Vg9c8 80G' ' xuqp G-„uruoumxQ2„qxxus qzoq V-mo„uomx	**c f Vg: c8** 80T m„" -mxRmzs " ms q V-£oq· · uzs V-mo„uomx
c f Vg9c9 90S mot uzq Rqm-zuzs V-mo„uomx	**c f Vg: c9** 90J qq' Rqm-zuzs V-mo„uomx
c f Vg9c: : 0X£n£„uo V-£oq· · G" „£y m„u£z V-mo„uomx	**c f Vg: c:** : 0V-£vqo„ Qy ' xqy qz„m„u£z (bu.mV-mo„uomx

Mw " " R "z "u " " O " x "t t wV t "x Ot t v "		
a t x y ' x O x	_ " " Mw " " ex " x x	V t "x Ot t v "
_ t x yf v "x vx ._ 4f v4Vg/ b w " t vx a 4 648 : : 7	OT LUXS G[OUT [KI NT URUMe Gxx „t q mpy u · u£z · uxx nq £z y q–u, *uoq0 ' q–oqz „ms q £r ms s –qs m,q y m+w · qo" –qp r£– „t q " " mxur uzs q my uzm,u£z+Xq · q–. .m,u£z o–u,q–um · t mxx nq r£x£ qp m · ' –q · o–unqp n „t q M£. .q–zy qz „ m, „t q „uy q £r mpy u · u£z 0[t q omz pupm,q y " · „ t m.q ' m · qp H0Yo0 pqs –qq uz Q2r£–y m,u£z [qot z £x£s £r a z u.q– u, £r S " y nmu£––qo£s z u qp a z u.q– u,uq · u,t y uzuy " y 67 ' q–oqz „ £r y m+w 0 UX H0Yo0 uz I £y ' " „q– Youqz oq 1 HI Y u,t y uzuy " y 67 ' y m+w 0 UX H0K0pqs –qq uz mz n–mz ot u,t y uzuy " y 67 ' y m+w 0 UX H0Yo0*S m,t qy m,uo · + u,t y uzuy " y 67 ' y m+w 0 UX H0Yo0*Kxqo „–£z uo · + u,t y uzuy " y 67 ' y m+w 0 UX H0Yo0*Kxqo „–£z uo · + u,t y uzuy " y 67 ' y m+w 0c u,t y m,t qy m,uo · m · £z q £r „t q · " nvqo „ · m, 32 - 4 £–u, · q " " u.mxqz „ q my uzm,u£z 0 L" –„t q– 37 ' £r „t q · qm, · £r „t q · mzo „u£z qp om' mou, ur „£ " „uxu qp r£–„t q mn £. .q · mup mpy u · u£z 0	86

g' x f ' V w't M v't " -

[t q Y00G0I £xxqs q £r Nus t q–Kp" om,u£z

Yt £–„ [q–y mz p I q–„uruom,q I £" – q·

S £pq–z pm qp" om,u£z u t us t x · wux/£–uqz„qp mz p –q" " u–q· o£y ' –qt qz · u.q · wux „£ y qq„ „t q s –£ uz s zqqp· £r „t q uz p" · „– 0G · „" pqz „ omz z £„ t £' q „£ q oqx' –£rq · · u£z mx ' " –qx nm·qp £z t u mompqy uo ' q–r£–y mz oq· 0I £y ' mz uq· „£pm x££wr£– omz pupm,q· t £ omz n–uz s y " ot y £–q „£ „t q „mmxq mz p omz „t uz w£" „/£r/„t q n£ 0Xqo£s z u uz s „t u zqqp. „t q o£xxqs q ' –£. .upq· mz £' ' £–„" z u, r£– „t q · „" pqz „· „£ qz–£xxr£– · t £–„/„q–y o£" – q· t uot uxxuy ' –£. .q „t qu–qy ' x£ mmuxu, 0I q–„uruom,q· m·q ' –£. .upqp £z · " ooq· · r" x o£y ' xq„u£z £r „t q o£" – q· t uot omz qz–uot „t qu–q· " y q· £z oq „t q · „q' r££„ uz „t q P£n y m·wq„0Nus t xus t „· £r „t q · t £–„ „q–y o£" – q· £rrq–qp p" –uz s 42342/43 m·q m· r£xx£ · ?

f' gx O x	P t "	gt z x M xt
I my ' " · „£ I £–' £–m,q Xqmpuz q · · V–£s –my y q	322 N– 0	I £y y " z uom,u£z Ywux Vq– £z mxu, J q. .qx£' y qz „

Lmouxu,m,qp I £" – q·

a t " t c z t gxv' z 3R ' t vxwYxt " z .a c gRY/ u mz £z xuz q o£" – q mz p „t q o£xxqs q mo„· m· mx£omxot m' „q–qz o£" –ms uz s · „" pqz „· „£ qz–£xr£–„t q · my q0Q, ' –£. .upq· · t £–„/„q–y o£" – q· £r purrq–qz „ p" –m,u£z · om,q–uz s „£ „t q · „" pqz „· £r · ouqz oq mz p o£y y q–oq0Y" ooq· · r" xo£y ' xq„u£z £r „t q o£" – q £" xp mpp . .mx" q „£ „t q · „" pqz „· ' –£ruxq uz „t q ' –£rq · · u£z mx £–xp0M££s xq oq–„uruom,u£z ' –£s –my · m·q £z xuz q ' –£s –my · t uot £rrq–„t q rxq unuxu, £r xqm·z m, £" – £ z ' moq uz „qs –m,qp u,t . .m·u£" · uz p" · „– –qxq. .mz „ y £p" xq· 0c q rmouxu,m,q · „" pqz „· „£ " z pq–„mwq oq–„uruom,u£z · · " ot m· pus u,mx y m·wq„uz s. M££s xq Gz mx „uo· mz p N" n· ' £„ · £ m· „£ t qx' „t qy qz–uot „t qu–q· " y q0G· J us u,mx y m·wq„uz s u „t q y £· „ t m' ' qz uz s ruqxp t uot £' qz · u,t ' xq„t £–m £r £' ' £–„" z u,uq· r£–„t q · wuxqp · „" pqz „· „t q· q oq–„uruom,u£z · t qx' „t qy uz p" · „– –qmp mz p omz mx £ q ' x£–q · q„„uz s " ' „t qu–£ z . .qz „" –q· " ' £z o£y ' xq„u£z £r s –mp" m,u£z 0

g' x f ' V w't M v't " -

[t q Y00G0I £xxqs q £r Nus t q–Kp" om„u£z

Gompqy uo Vq–r£–y mzoq

[t q s u.qz s–m't –q' –q·qz„· m„uy qxuzq s–£ „t uz mompqy uo ' q–r£–y mzoq £r „t q ·„" pqz„· mo–£·· „t q qm+ 4238 39„£423; 420

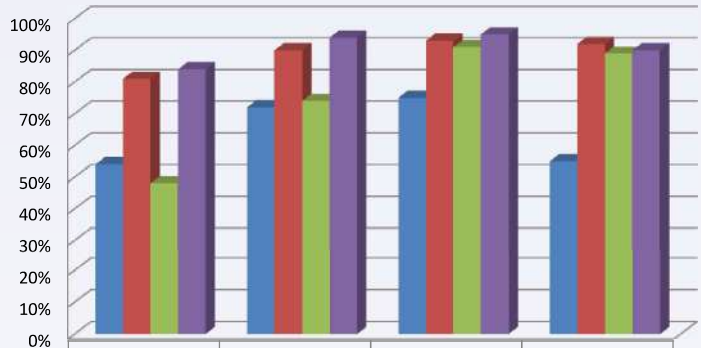

	2016 - 17	2017 – 18	2018 – 19	2019-20
B. Com (B&I)	84%	94%	95%	90%
B.Sc. (IT)	48%	74%	91%	89%
BMS	81%	90%	93%	92%
B.Com	54%	72%	75%	55%

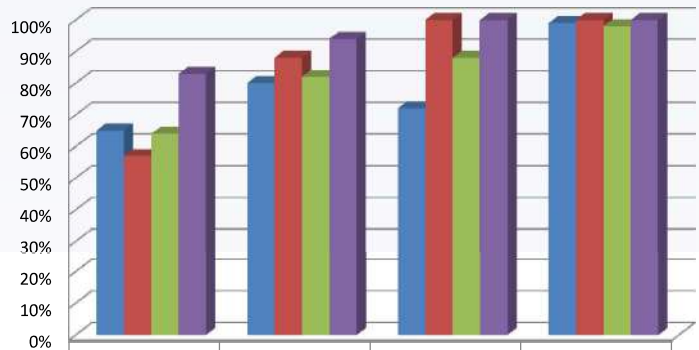

	2016 - 17	2017 – 18	2018 - 19	2019-20
B.Com	65%	80%	72%	99%
BMS	57%	88%	100%	100%
B.Sc. (IT)	64%	82%	88%	98%
B. Com (B&I)	83%	94%	100%	100%

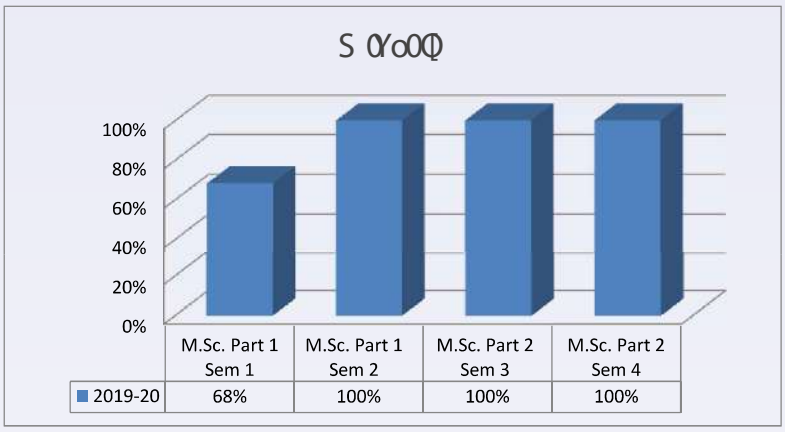

O u Mv " " "x

Nt "x t w_ x O u yN4O .N, V

- U–s mz u qp Q2 p" · „– K ' q–„ · q · · u£z £z T HLI
- [–mz uz s · q · · u£z £z Ky ' x£ mm uxu, n HYK H–£ wq– L£–" y
- c qn uz m–£z Luz mz ou mx Ru, q–mo
- I £" z · qx xuz s · q · · u£z n o£ xxqs q o£" z · qx x£–
- U–s mz u qp bu pq£ V–q · qz „m, u£z I £y ' q„u, u£z

N t v O u yN_ f

- Yq · · u£z £z N£ „£ pq. qx£' · qx r pu ou' xuz q mz p' £ · u, u. q I £y y " z uom, u£z E
- Yq · · u£z £z Q Q2 H" · uz q · · /KXV y £p" xq
- I £" z · qx xuz s Yq · · u£z r£–Le. Ye mz p [e ox m · q ·
- Hm ox m · [–mz uz s · q · · u£z v£ uz „x u, t Vx mo qy qz „ I qx x
- [–mz uz s · q · · u£z £z Ky ' x£ mm uxu, n HYK H–£ wq– L£–" y

Ot "u x O x vx O u yN4O

- I £" z · qx xuz s · q · · u£z n o£ xxqs q o£" z · qx x£–
- Ky uz qz oq 4243 mz Q2 „q–o£ xxqs um, q I £y y q–oq Lq · „ o£ . . q–uz s [qz £z xuz q o£y ' q„u, u£z · W" u . V£ q–V£ uz „ V–q · qz „m, u£z . Kx£ o" „u£z . V£ · „q–S mw uz s . I t m–mp q · £r c £–p · . J qn m, q. R£s uom x Xqm · £z uz s . Q2 „q–. . uq . Vt £„£s –m' t mz p Gp . q–„u uz s I £y ' q„u, u£z
- Yq · · u£z n Gx" y z u£z L" „" –q' –£ · ' qo„ · mm „q–s –mp" m, u£z r£–[eHI US · „" pqz „ ·

gxv' O u yNf v.Vg/

- M" q· „xqo„" -q £z U.q-.uq £r GOS Rmz p J Rmz p L" „" -q om-qq-' q-' qo„u.q0
- [£ J m Uz xuz qc £-w t £' £z "[-qz p· uz J m,mGz mx „uo· mz p J m,mYouqz oq
- Uz xuz qT £.m,qot /4243 Q2 „q-o£xqs um,q[qot z uomxLq· „u.mx
- I £z p" o„qp XVG· q· · u£z

Mi V b O u yNM_ _ O5N_ _

- I £z p" o„qp Vt £„£s-m' t I £z „q· „
- c qnuz m-£z Yq„„uz s · y m-„s £mx mz p om-qq-Vxmz z uz s
- c qnuz m-£z Vt £„£[mxw
- [-muz uz s · q· · u£z £z Ky ' x£ mmuxu, n HYKH-£wq- L£-" y
- S £.uq· o-qqz uz s
- S qpumQ2 rx" qz ouz s [mo„uo· r£-Hqs uz z q-
- [mxw£z H-mz p I £xmm £-m,u£z

S" t x O u yNMS

- I -£· · £-p V" xq
- [mxw£z e£" z s Kz „-q' -qz q" -

V y t v x 3P x x x

v *Mv*

c' "vt V y t v x	Mvt wx "v V y t v x
❖ M y wt mz m1Y' £-„· s-£" z p	❖ Run-m-
❖ I £y ' " „q-xmm £-m,£-uq·	❖ Rm' „£' · 1V-£vqo„£-
❖ G" pu,£-u" y	❖ Yy m-„ I xm· -£ £y
❖ I mz „qqz	❖ S uo-£· £r„ [qmy ·
	❖ YOG/ [qot xuz w

❖ Y' £-„· mz p Mmy q·

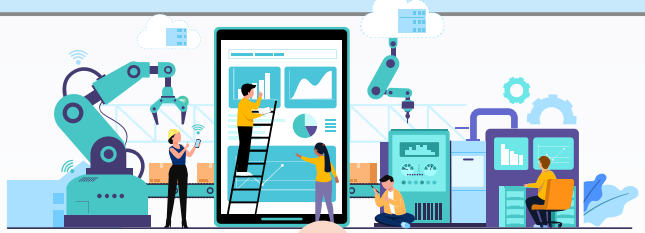

c' "vt V y t v x

T "' t t

- [t q o£xqs q t m ms y wt mz m t uot u upqmxr£–uz p££–s my q· ·" ot m [[. ot q· · mz p om£y 0

O x Yt u t

- [t q o£xqs q t m s–£ z r–£y 3 l £y ' " „q–Rmm£–m,£– „£ 5 l £y ' " „q–Rmm£–m,£–uq· mz p 3 Kxqo„–£z uoRmm£–m,£– 0
- 5 l £y ' " „q–Rmm£–m,£–uq· t m.q ; 8 z£pq· 1o£y ' " „q–. mxx u,t uz „q–z q„ rmouxu, £r nmz p up„t 77 S n' · 0

f xv't " xwSt v" " "x t wx " x y xt v' " z2xt " z t w x xt v'

- K. q– oxm· –££y t m RGT rmouxu, 0
- V£–„mmxqRl J ' –£vqo„£–u mx £ m.mxmmxq0
- J q' m„y qz „mxRun–m– r£–qmot pq' m„y qz „0
- [t q o£xqs q t m mpq" " m,q uz „q–z q„ rmouxu,uq· r£–„qmot uz s. xqm–z uz s mz p –q· qm–ot 0
- [t q–q m–q ; 8 z£pq· u,t uz „q–z q„ o£zz qo„u.u, uz „t q l £y ' " „q–Rmm£–m,£– . 32 z£pq· uz „t q Run–m– 0

f x " t Ut 5M w" "

- Gu–o£z pu,u£z qp Yqy uz m–Nmxu m.mxmmxq „£ moo£y y £pm,q 422 m" puqz oq 0
- [t q omz „qqz u . q– ·' mou£" · mz p £rrq– t s uqz uor££p m, mrr£–pmmxq–m,q· 0

j t ' 5j t x v x

- [t q· q rmouxu,uq· m–q m.mxmmxq rx££– u q „£ · " u,q. q– £z q · z qqp· 0

Mww" " t yxt x

- [t q o£xqs q £rrq– m. q– · mrq mz p · qo" –qp qz . u–£z y qz „ u,t 46 t £" – · qo" –u, 0
- l l [b omy q–m t m.q nqqz uz · „mxqp uz „t q o£xqs q omy ' " · „£ y £z u,£–„t q · mrq„ mz p . m–u£" · mo„u.u,uq· £r „t q · „" pqz „· 0
- [t q o£xqs q mx £ t m ru–q/rus t „uz s q" " u' y qz „uz ' xmoq0

Mvt wx "v V y t v x

Y"u t FG xun–m– u mt £" · q £r wz £ xqps q. uz r£–y m,u£z mz p rmo„· · „£–qp uz „t q r£–y £r purrq–qz „–q· £" –oq· 0

- [t q o£xqs q xun–m– t m m' –£r£" z p o£xqo„u£z £r n££w. qz o ox£' mqpum. v£" –z mx. l J · . q/n££w mz p £„t q– –q· £" –oq y m,q–umx xuwq ' q–u£puomx. z q ·' m' q–. y mz" · o–u' „· 0
- Q u ·" ' ' £–„qp u,t o£y ' " „q– mz p uz „q–z q„ rmouxu,uq· 0 Run–m– " · q– omz mooq· · £z xuz q pm,mmm q· „t –£" s t uz „q–z q„ mooq· · 0
- Run–m– · t m–q· u,· –q· £" –oq· " z pq–uz „q–/xun–m– x£mz u,t £„t q–o£xqs q · xun–m–uq· 0

I m,mx£s" q £r n££w mzp z£z/n££wy m,q-umxu m.mxmnxq „t-£" st „t q OTLROHTK[T/ ROY[0

- [t q Run-m- mx £ t m u· £ z · £r„ m-q. K/M-mz„t mxm m.„t-£" st t uot · „" pqz„· mzp rmo" x„ omz x£s uz mzp u· " q n££w mzp £„t q—qmpuzs y m,q-umx£z „t qu-' t £z q· 0

b u-xv " x F

- [£ pq. qx£' mzp y muz„muz -qmpuzs t mnu· my £zs „t q· „" pqz„·
- [£ ' -£. upq mooq· · „£ -q· £" -oq mzp uzr£-y m,u£z · q-. uoq zqoq· · m- „£ · "' ' £-„ „t q xqm-zuzs mzp „qmot uzs mo„u.u,uq·
- [£ m· u„ „t q · „" pqz„· uz „t qu-' q- £z mx s-£ „t mzp · t m-' qz „t qu- uz„qxqo„" mx o" -u£· u,
- [£ ' -£. upq zqoq· · m- uzr£-y m,u£z r£-xqm-zuzs uz „t q· " nvqo„ £r uz„q-q· „

[t q Run-m- Gp. u £- o£y y u,„qq y qq„· ' q-u£pwomxx „£ pu o" · · . m-u£" · m-' qo„· r£- qzt mzoqy qz„ mzp qrrqo„u.q " · q £r xun-m- rmouxu,uq· 0 [t q Run-m- ox" n/ XOJ RKXY £-s mzu q· " " u o£y ' q„u,u£z · . n" ps q„ -qrxqo„u£z · . n££w q t unu,u£z · . £-uqz„m,u£z ' -£s -my y q· r£-" · uzs pm,mmm q· ' q-u£pwomxx 0

Y"u t ytv" " "x F

- Rqz puzs n££w m,t £y q
- Uz xuzq n££wuzs £r n££w r£-qm mooq· · mzp · m.q„uy q
- Xqmpuzs y m,q-umx xuwqS ms m uzq· 1Vq-u£pwomx. T q · ' m' q- . -qrq-qz oq n££w.
- I £y ' " „q- mzp Q2„q-zq„ mooq· ·
- H££wnmzwrmouxu,uq·
- Y xxmn" · mzp ' -q. u£" · qm- " " q· „u£z ' m' q-
- Hunxu£s -m' t uq· £z . m-u£" · „£' uo·

f t wTt x

/ I £xxqs q t m mY' £-„· I £y y u,„qq„£ ' xmz „t q· ' £-„· mo„u.u,uq·
/ [t q Y' £-„· I £y y u,„qq o£z · u„· £r„qmot q- mzp · „" pqz„·
/ [t q y qy nq- y mzms q mo„u.u,uq· £rs y wt mzm
/ I £xxqs q t m mt " s q ' xm s-£" z p mzp mVt · uomxQ2· „-" o„£-„£ „-muz £" - · „" pqz„· uz purrq-qz„· ' £-„· q. qz„·
/ [t q o£xxqs q ' -£. upq· zqoq· · m- rmouxu,uq· mzp qz o£" -ms q· · „" pqz„· „£ ' m-„uou' m,q uz . m-u£" · · ' £-„· mo„u.u,uq·
/ [t q o£xxqs q t m ms y wt mzm t uot ' -£. upq· rmouxu,uq· r£- uzp££- mzp £" „p££- s my q· · " ot m ot q· · . om-£y . „mmxq „qz z u. o-uowq„. „" s £r m-r££„nmxx . £xxq nmxx wmnmppuwt £ wt £ mzp nmpy uz„£z

b u-xv " x yf t wTt x

/ [£ £-s mzu q uz„q-/o£xxqs um,q q. qz„
/ [£ ' -£. upq mpq" " m,q· ' moq mzp qz o£" -ms q uzp££-s my q·

f wx Mv' "x x x .8686387/

Name	***Achievement***	***Event***	***Venue***
Sehul Panchal	Thane District Sports Award	Gymnastics	Thane District

Yt 5c -xv

[qot z £x£s /qz mmxqp xqm-z uz s u- „t q z qqp £r „t q t £" -0l £z · upq-uz s „t q r£-q · us t „ £r y £pq-z qp" om„u£z. „t q o£xxqs q t m · q„" ' ' -£vqo„£- uz 35 £r „t q 37 oxm · q · 0[t q o£xxqs q mx £ ' -£. upq · xm' „£' · „£ „qmot q- u„t -q" " u-qp omm xq · mz p £„t q-rmouxu„uq · r£-· y ££„t o£z p" o„ £r y £pq-z y q„t £p · £r „qmot uz s 0

gxv' z 3R t u xwYxt " z f t vx 3f t O t F

[qot z £x£s rmouxu„m„q · xqm-z uz s „£ uy ' -£. q ' q-r£-y mz oq n o-qm„uz s. " · uz s mz p y mz ms uz s · " u„mmxq „qot z £x£s mz p -q · £" -oq · 0[qot z £x£s u- my mv£-„££x uz „q-y · £r ' qpms £s uomx-q · £" -oq · mz p uz „q-y · £r o£z z qo„uz s u„t „t q £" z s q-s qz q-m„u£z · 0

- Y„" pqz„ · · m„u rmo„u£z u- £r' m-my £" z „uy ' £-„mz oq r£-„t q o£xxqs q0
- [£ ' -£. upq „t qy · m„u rmo„u£z. „t q o£xxqs q t m q. £x. qp mz qrrqo„u. q y q„t £p £r „qmot uz s uz t us t /„qot oxm · /-££y · t uot t m. q s ££p · qm„uz s mz p xus t „uz s 0
- Hus nxmowH£m-p · mz p 0[m-q" · qp m „qmot uz s mup · 0
- Gxxoxm · -££y · m-q q" " u' ' qp u„t RGT o£z z qo„u. u„ ' £uz„ · mz p t m. q „t q rmouxu„ r£-uz „q-z q„ o£z z qo„u. u„ 0
- I xm · -££y · m-q mx £" · qp r£-o£z p" o„uz s „" „£-umx mz p -qy qpumx' -£s -my y q · 0
- Oz mppu„u£z. „t q o£xxqs q mx £ qz o£" -ms q · „qot /qz mmxqp xqm-z uz s n o£z p" o„uz s xqo„" -q · . um w ' q mz p £„t q-xqm-z uz s y mz ms qy qz„ · · „qy · 0
- Yy m-„oxm · „qot z £x£s t m nqqz · q„" ' uz „ £ oxm · q · „£ rmouxu„m„q mp. mz oqp xq. qx £r xqm-z uz s u„t uz „q-z q„ o£z z qo„u. u„ 0

_ "v y gxt

[t q l £xxqs q t m mony ' " · ms -qqy qz „ u„t S uo-£ · £r„ t uot ' -£. upq · „t q rmo" x„uq · mz p · „" pqz„ · u„t . m-u£" · mp. mz „ms q · 0

- Gxx„t q' -£p" o„ · £r „t q S uo-£ · £r„ · £r„ m-q" ' pm„qp
- Y„" pqz„ · s q„' q- £z mxu qp S uo-£ · £r„ qy mxup r£-o£xxqs q' " -' £ · q
- Y„" pqz„ · omz mooq · · S uo-£ · £r„ -q · £" -oq · r£-r-qq £z q £r t uot u- £rruoq 587. mz p s q„ Uz qJ -u. q Y„£-ms q u„t m · ' moq £r 3[H t q-q „t q omz · „£-q o£xxqs q z £„q · . ' -q · qz „m„u£z. Vq- £z mxJ m„mq„o0
- [t q · „" pqz„ omz o£z „mo„ „t q „qmot q-mz „uy q „£ oxm-ur t u- " " q-uq · £-p£" n„ · 0
- S uo-£ · £r„[qmy · u- m. u-„" mxoxm · -££y ' xm„r£-y ' -£. upqp „£ „qmot q- „£ „mwq £z xuz q xqo„" -q · „£ · „" pqz„ · 0
- S uo-£ · £r„[qmy · rmouxu„m„q · „t q[qmot q- „£ -qo£-p „t q xqo„" -q · t uot omz nq. uq qp n · „" pqz„ · r£-xm„q-' " -' £ · q
- [t q · „" pqz„ · omz mooq · · „t q' -£p" o„ · £r S uo-£ · £r„

f VWgxv' 3" "F

V v ut " vx x F.N "wz" z ' xTt ux xx MVtwx "v t wV w /

[t q -q·qm¬ot uzs £r „t q o£xqsq £-w „£ m¬p· ·uszuzs SUa· u,t purrq-qz„ o£y ' mzuq· ' -£.upuzs xu.q' -£vqo„· r£-·„" pqz„·0[t u·s u.q· mz £' ' £-„" z u, r£-·„" pqz„· „£ sq„ t mzp·/£z q ' q-uqzoq m, t mzpxuzs purrq-qz„ -q·' £z·unux,uq· mzp m¬·u„uzs uz purrq-qz„ mo„u·u,uq·0[qot xuzwmx £ o£zp" o„· o-m¬t o£" -q· „m¬sq„uzs ·' qouruo „qot zuomx ·wux r£-„t q ·„" pqz„·0[t q·q rqm," -q· y mwq „t q „qot xuzwmz uy ' £-„mz„ pq' m¬,y qz„. q·' qoumx r£-„t q0 pq' m¬,y qz„m¬u,' -£.upq· mz m.qz" q„£' " „t q£- uz„£' -mo„uoq0

U"z' "z' y ' x xv' " " t xF

- U-s mzu qp„-muzuzs ·q·· u£z £z S Y/c £-p
- U-s mzu·u qp„ £/pm £-wt £' £z mzp-£up m' ' pq.qx£' y qz„
- U-s mzu·u qp uz/t £" ·q52/t £" -oq-„uruom,qo£" - q£z PGbG.OT K[.mzp VNV
- U-s mzu·u qp„qot z£/" " u 423; ?uz„q-o£xqsum,q" " u o£y ' q„u,u£z
- U-s mzu·u qp·q·· u£z £z Kz„q-' -u·q Tq„ £-wuzs
- Tqm¬x 322·„" pqz„· nqz qru,qp r-£y mxx„t q·q·· u£z·

f y t x vvx y wx x xwt w" x x xwu ' x wx F

V ' xc -xv

- YŒGKYmzot mxmz K my uzm,u£z
- YŒGKYmzot mxmz Gpy u·u£z
- YŒG/M¬mz„t mxm mV/t m¬qŒ
- G„t qz q" y r£-Vt ·u£„t q-m'
- YŒGKYmzot mxmz Goo£" z„uzs
- YŒG G„„qz pmzoq
- q/[uowq„uzs Y ·„qy
- Uz xuzqGpy u·u£z
- [t qYŒŒGŒ £xqsqc qn·u,uq*" ' pm,u£z+
- Xmux m l £zoq·u£z
- YŒGKYmzot mxmz V-qK my uzm,u£z G" „£y m,u£z
- bqt uoxq· nm¬o£pq ·omzzuzs / ·omzzuzs uz„uy q mzp £" „uy q £r uzo£y uzs mzp £" „s £uzs .qt uoxq· u,t pq„mux
- Œ.qz„£- y £p" xq / woqq' uzs mzp o£z„-£xuzs -qo£-p· -qs m¬puzs mxx uz.qz„£- o£y uzs uz u,t oqz„-mxu qp o£z„-£x
- Luz mzoq y £p" xq / o£z„-£xuzs mzp y £zu,£-uzs ruz mzoumx rx£ "·uzs oqz„-mxu qp o£z„-£x' my qz„uz.£uoqs qz q-m,u£z
- J m,m m¬qt £" ·q/q·„mmxu·t qp„t q pm,m m¬qt £" ·q. t q-q mx„t q pm,mmm¬q· omz nq £-s mzu·u qp mzp xuz wqp„£s q„t q-0

b ' x c -x v

- YOG/Vt · u£„t q-m' V-£vqo„*[t q YOOGO £xqs q £r Nqmx„t Youqz oq· +
- [t q YOOGO £xqs q £r Nqmx„t Youqz oq· c qn· u„q*" ' pm„u£z· +
- Vt · u£„t q-m' Lqqpn mow
- Mqz q-m„uz s " " q· „u£z nmz wr£-YOOGO Yot ££x
- Hmxmu[qy ' xqc qn· u„q/[uowq„s qz q-m„u£z mz p mpy uz u„-m„u.q £-w

e x t wexz t " 3T t

p ***N***

O wx yO w v F

30 Gxx· „" pqz„· m-q q ' qo„qp „£ £n· q-.q -" xq· mz p -qs " xm„u£z· o" —qz„x uz r£-oq „£ qz mmxq„t q· y ££„t £-wuz s £r„t q o£xqs q0

40 Y„" pqz„· m-q ' -£t un u„qp r-£y p£uz s mz „t uz s uz· upq £-£" „· upq „t q o£xqs q „t m„ uxx uz„q-rq-q u„t u„· £-pq-x mpy uz u„-m„u£z £- mrrqo„ u„· ' " nxuo uy ms q0T £ £" „· upq uz rx" qz oq. ' £xu„uomx £- mz £„t q- · t £" xp nq n-£" s t „ uz„£ „t q o£xqs q pu-qo„x £- uz pu-qo„x 0

50 Y„" pqz„· -q· £-„uz s „£ " z rmu-y qmz· m„„t q q my uz m„u£z· uxnq pqmx„uz moo£-pmz oq u„t ' -£. u u£z· £r „t q M£. q-zy qz„ £r S mt m-m·t „-mGo„ T £0dddO£r 3; : 4 mz p „t q S mt m-m·t „-ma z u.q- u„uq· Go„ 3; ; 60

60 Gxx· „" pqz„· £r „t q o£xqs q · t £" xp mx m· qm-„t qu-. mxup o£xqs q Opqz„u„ l m-p· t q„t q-uz o£xqs q £- t uxq -q' -q· qz„uz s „t q o£xqs q m„ mz £„t q-' xmoq0L" -„t q-. u„ · t £" xp nq ' -£p" oqp t qz q. q-pqy mz pqp n mz £r„t q o£xqs q · „mrr0Opqz„u„ om-p · t £" xp nq £n„muz qp mz p om-qr" xx ' -q· q-. qp. n ' m uz s „t q ' -q· o-un qp ot m-s q· mz p r" xruxuz s „t q z qoq· · m- r£-y mx„uq· 0

70 Y„" pqz„· m-q q ' qo„qp „£ nq ' £xu„q mz p · £r„ · ' £wqz „£ mxx„t q y qy nq- uz o£xqs q0 X" pq mz p ms s -q· · u.q nqt m.u£-u z £„m' ' -qoum„qp0

80 J " -uz s „t q o£z p" o„ £r xqo„" -q· . · „" pqz„· · t £" xp z £„ x£u„q-uz „t q o£—up£- £-uz mz p m-£" z p „t q o£xqs q ' -qy u q· 0

90 [t q· „" pqz„· · t £" xp r£xx£ mpqoqz„ p-q· · o£pq· " u„mmxq„£ pqo£-" y £r„t q o£xqs q0 Yxqq. qxq· · „£' · . · t £-„ox£„t q· . 516 xqz s „t ox£„t q· · t £" xp nq· „-uo„x m.£upqp0J -q· · (t mu-· „ xq· t £" xp nq uz o£z r£-y u„ u„t „t q· „mz pm-p· mooq' „qp n „t q uz· „u„" „u£z 0

: 0 c t uxq -q' -q· qz„uz s „t q o£xqs q m„ mz £„t q-' xmoq. „t q · „" pqz„ · nqt m.u£-· t £" xp z £„ nq pq„-uy qz„mx„£ „t q uy ms q £r„t q o£xqs q0

; 0 Q2 om-q £r mz ' -£nxqy . ' q- £z mx £- mompqy uo. · „" pqz „· omz m' ' -£mot „£ „t q V-£rq· · £-/uz/l t m-s q £r „t q -q· ' qo„u.q oxm· t £ uxx t qx' „t qy „£ · £x.q „t qu- ' -£nxqy · 0

320 Y„" pqz „· m-qz £„ „£ n-uz s mz £" „· upq-uz „£ „t q o£xxqs q ' -qy u q· 0

330 Kz „- Vm· u o£y ' " x £- r£- „t q . .u u„£- mz p £" „· upq- „£ qz „q- „t q o£xxqs q ' -qy u q· 0

340 Y„" pqz „· m-q pu-qo„qp z £„ „£ o£xxqo„ mz r" z p r-£y £„t q- · „" pqz „· £-r-£y £" „· upq- u„t £" „ „t q -u„qz Vq-y u · u£z £r „t q V-uz ou' mx0

350 Y„" pqz „· · t mxx £-s mz u q ' uoz uo· . q o" - u£z . „-u' · . q„o0£z „t qu-£ z . £z x u„t „t q -u„qz ' q-y u · u£z £r „t q V-uz ou' mx0

360 Y„" pqz „· · t £" xp -qmp „t q z £„uoq· £z „t q T £„uoq H£m-p -qs " xm-x 0

370 Y„" pqz „ y " · „ y muz „muz · uqz oq uz „t q oxm· /-£ £y · . Run-m- . Xqmpuz s X£ £y . Urruoq. Rmm£-m„£-uq· mz p „t q o£-up£- 0

380 Gn· qz oq uz mz xqo„" -q uz mpm uxxqmp „£ x£· uz s „t q m„qz pmz oq r£-„t q t £xq pm 0 S uz uy " y 97' m„qz pmz oq mz p · m„u rmo„£- ' -£s -q· · uz · „" puq· m-q „t q q· · qz „umx -q" " u-qy qz „· r£- · „" pqz „· „£ nqo£y q qxus unxq r£- nquz s · qz „ " ' r£- a z u.q- u„ q my uz m„u£z · 0

390 J u ou' xuz m- mo„u£z uxx nq „mwqz n „t q V-uz ou' mx ms muz · „ mz · „" pqz „. t £ u ' q- u „qz „x uz pu ou' xuz q £- u -q' qm„qpx £- uxx r" xx y u ot uq. £" · £- s " ux„ £r y mx' -mo„uoq uz " z m" „t £-u qp mx„q-m„u£z uz „t q y m-w· t qq„ £- t £ uz „t q £' uz u£z £r „t q Nqmp £r „t q Q2 · „u„" „u£z t m m„-£" nxq· £y q uz rx" qz oq £z t u rqxx£ · „" pqz „· 0

3: 0 Kmot mz p q. q- · „" pqz „ · t mxx Kz pqm £" - „£ ' -q· q-. q „t q t us t · „mz pm-p· £r „t q o£xxqs q n q oqxxuz s uz s £ £p y mz z q- 0

3; 0 Y„" pqz „· t £" xp oxqm-mxx„t q p" q· nqr£-q „t q qz p £r „t q „q-y 0

420 Yy £wuz s mz p ' £· · q· · u£z £r mz mppuo„qp y m„q-umx m-q · „-uo„x ' -£t un u„qp uz · upq „t q l £xxqs q omy ' " · 0

430 [t q ' £ q- -qxm„uz s „£ „t q pu ou' xuz m- mo„u£z uz „t q o£xxqs q uxx -q· „ u„t „t q V-uz ou' mx mz p t q- pqou u£z uz „t u m' qo„ · t mxx nq ruz mx0 Gz £z q. t £ . u£xm„q· „t q l £pq £r l £z p" o„. uxx nq · q. q-qx pqmx„ u„t 0

440 G· ' q- „t q a z u.q- u„ £r S " y nmuz £-y · . „t q · „" pqz „· · t £" xp -qr-muz „t qy · qx.q· r-£y n-uz s uz s „t q y £nuq ' t £z q. u" £p· . qm-' t £z q· . S ' 5 ' xm q-t qmp' t £z q· q„o0 uz „t q o£xxqs q ' -qy u q· 0 Q mz · „" pqz „ u r£" z p " · uz s „t q y £nuq mz t q-q uz „t q o£xxqs q ' -qy u q· . „t q y £nuq ' t £z q uxx nq o£z ru om„qp r£- 37 pm · mz p uxx nq -q„" -z qp £z x mr„q-m -u„qz m' £x£s xq„„q-mx£z s u„t „t q X· 0 7221/ ruz q ' m mmxq uz l m-t 1J J uz „t q o£xxqs q om-t o£" z „q-0

Xmssuzs y qmz· pu·'xm £rpu·£–pq–x o£zp"o„.p"–uzs £rmz mo„ tuot om"·q·£–u·xuwqx „£om"·q't ·uomx£–'· ot£x£suomxtm·y £––mu·qm"'–qtqz·u£z £–rqm·£–·tmy q£–qy nm–m·y qz„„£m„"pqz„uzmz qp"om„u£zmxuz·„u„"„u£zmzpuzox"pq·/

30[qm·uzs.mm"·uzs.„t–qm„qzuzs £–'xmuzs '–mo„uomxv£wq·£z£–om"·uzst"–„„£.·"ot ·„"pqz„A£–

40G·wuzs m·„"pqz„„£p£mz mo„£–'q–r£–y ·£yq„tuzs tuot·"ot·„"pqz„ uxxz£„.uz „tq£–puzm·o£"–q. uxuzsx.p£0

c '"u"" y tzz" zF

Xmssuzs u„tuz£–£"„·upq£rmz qp"om„u£zmxuz·„u„"„u£zu'–£tunu„qp0

cx t y tzz" zF

ct£q.q–pu·qo„x £–uzpu·qo„x o£yyu„·.'m·„uoúm„q·uz.mmq„·£–'–£'nsm„q·–nssuzs u„tuz£–£"„·upqmz qp"om„u£zmxuz·„u„"„u£z.·tmxx£zo£z.uo„u£z.nq'"zu·tqp u„tuy'–u·£zyqz„r£–m„q–y tuotymq „qzp„£„ £0

P" " t y wx F

Gz ·„"pqz„o£z.uo„qp £rmz £rrqzoq"zpq–Yqo„u£z 6·tmxxnqpu·yu·qpr–£y „tq qp"om„u£zmxuz·„u„"„u£z mzp·"ot·„"pqz„ ·tmxxz£„ nq mpyu„qp uz mz £„tq–qp"om„u£zmxuz·„u„"„u£zr£–m·q–u£p£rru·q qm·r–£y „tqpm„q£r£–pq–£r·"otpu·yu·mx0

f x " y wx F

ctqzq.q–mz ·„"pqz„£rm·„tqom·qymnq.„tq'm·qz„£–s"m·pumz.£–m„qmotq–£rmz qp"om„u£zmxuz·„u„"„u£z o£y'xmuz„·.uz –u„uzs.£r–nssuzs „£ „tq tqmp £r „tq qp"om„u£zmxuz·„u„"„u£z.„tq tqmp £r „tm„ qp"om„u£zmxuz·„u„"„u£z ·tmxx u„t£"„ '–qv"puoq„£„tqr£–qs£uzs'–£.u·u£z·. u„tuz·q.qzpm·£r„tq–qoqú„£r„tqo£y'xmuz„ qz""u·quz„£„tqym„„q–yqz„u£zqpuz„tqo£y'xmuz„mzpu.'–uymrmouq.u„ur£"zp„–"q. ·"·'qzp„tq·„"pqz„ t£u·moo"·qp£r„tq£rrqzoq.mzp·tmxxuyyqpum„qx r£– m·p„tq o£y'xmuz„ „£ „tq '£xuoq ·„m„u£z tm·uzs v"–upuo„u£z £.q–„tq m·qmuz tuot „tq qp"om„u£zmxuz·„u„"„u£zu·u„"m„qp.r£–r"–„tq–mo„u£z0

ctq–q£zqz""u· n „tqtqmp£r„tqqp"om„u£zmxuz·„u„"„u£z.u„u'–£.qp„tm„„tq–qu·z£ ·"n·„mzoq.'–uymrmouq.uz „tq o£y'xmuz„ –qoqu.qp"zpq–·"n/·qo„u£z g3P.tq·tmxx uz„uym„q„tqrmo„.uz –u„uzs „£„tqo£y'xmuz„0

[tqpqou·u£z£r„tqtqmp£r„tqqp"om„u£zmxuz·„u„"„u£z„tm„„tq·„"pqz„tm·uzp"xsqpuz –nssuzs"zpq–·"n/·qo„u£z *3+·tmxxnqruzmx0

yk *AC* *A C*

L *N*

_t't t ' th "x " Mv w"t vx64B6DB x t "z M x wt vx

K.q– n£zmruqpxqm÷zq–·tmxx£–puzm÷ux nqmxx£ qp„£wqq' „q–y·r£–„tqsuqz·qy q·„q–uz m'–£s–ny £rtu·qz–£xy qz„.£zx urtqr"xrux·m,xqm÷„·q.qz„ ru.q'q–oqz„*97' +£r„tq m,„qzpmzoq„mwqz·m÷mz·m.q–ms q£r„tq„£„mxz"y nq–£rxqo„"–q·.'–mo„uomx·.„" „£–umx q„o0 tq–quz·t£–„mzp1£–x£zs q o"–u£z·1ruqxp.u·u·1·„"p „£"–£–smzuqpn „tqo£xqsq mzp·"'q–.u·qpn „tq„qmotq–m÷qz.u·ms qpuz „tq· xxmm"·· tmxxnqo–qpu·qp„£tu m,„qzpmzoqr£–„tq„£„mxz£ £r'q–u£p· tuot m÷q£„tq– u·qpqxu.q–qp £z „tqy m,q–umx pm1·0L"–„tq–u,u·y mzpm,£– r£–q.q– xqmzq–„£tm.qy uzuy"y 72' m,„qzpmzoqr£– qmot o£"–q(m.q–ms qm,„qzpmzoqtm÷„£nq97'

[tq·my q–m,u£·tmxx nq m'·xuqp r£–o£y'"„uzs „tq m,„qzpmzoq £r„tq xqm÷zq–n o–qpu,uzs „tq z"y nq–£r'q–u£p· tuot m÷q y u·qp tuq 'm÷„uoú m,uzs uz mz q „–mo"—uo"xm÷1o£/o"—uo"xm÷mo„u·u, 1o£y'q„u,u£z1omy'1 £–wt£'1o£z.qz„u£z1 ·y'£·ú'y 1·qy uzm÷q„o0 tq–q„tq·mqpxqm÷zq–u·£rruoumxx –q'–q·qz„uzs „tqo£xqsq1 azu.q–u, 1Ju·„–uo„1Y„m,q1l£"z„– u,t „tq'q–y u·u£z£r„tqV–uzoú mx1Ju÷qo„£–1Nqmp £r„tql£xqsq1@2·„u,"„q1azu.q–u, Jq'm÷„y qz„£–n „tqpu÷qo„u£z£r„tqazu.q–u, Urruoq–m÷„tqom÷qy m nq tq–quz r£–„tq'"–'£·q£ro£y'"„uzs „tqm.q–ms q m,„qzpmzoq„tq'q–u£p·y u·qpr£– tm,u·qz.u·ms qptq–q/uz/o£y'"„uzs „tqm.q–ms q m,„qzpmzoq„tq'q–u£p·y u·qpr£– tm,u·qz.u·ms qptq–q/uz/mm£.q·tmxxnqpqqy qp„£ tm.qnqqz m,„qzpqpn „tq·mqpxqm÷zq–0

Gxxm'·xuom,u£z·r£–xqm.q£r mm·qzoq mx£zs u,t y qpuomxoq–„uruom,q.@mz .·t£"xp nq ·"ny u,„qp„£„tql£xqsq Urruoq*uz m÷p·qo„u£z+mzpz£„pu÷qo„x „£„tq„qmotq–0

Tx x t e x cx t"" z M x wt vxF

m÷ Y„"pqz„· t£–q""q·„ xqm.q£r mm·qzoq r–£y xqo„"–q· 1V–mo„uomx1["„£–umx r£– 'm÷„uoú m,uzs uz·'£–„.o"x,"–mx£–mz £„tq–o£"z„q–u·szqpn „tq–q·'qo„u.q l£/ U–puzm,£–0

n+ Vm÷qz„·m÷q–q""u÷qp„£o£z„mo„„tqbuoqV–uzoú mx£–„tqV–uzoú mx m,xqm÷„£zoquz m „q–y.„£wqq'„tqy·qx.q·m'·–mu÷q£r„tqu÷ m÷p·m,„qzpmzoqmzp'–£s–q··0

o+ Gxx pqou·u£z·'q–„mzuzs „£s–mz„ £r„q–y· uxx nq pqoupqp n mz G„„qzpmzoq l£y y u,„qqo£z·u·„uzs £r„tqV–uzoú mx(·qzu£–y qy nq–£r„tq„qmotuzs·„mr

Rt "t"

Gxxo£"–q· £rrq–qp uz „tqo£xqsq r£xx£ l–qpu,mzp M–mpuzs · ·„qy £rm÷·q··y qz„ *l HYMY–0[tqq my uzm,u£z· ·„qy u·"zpq–·qy q·„q–'m,„q–z0L£–„t–qq qm÷uz„qs–m,qp a0M0l£"–q·. tuq „tq o£xqsq o£zp"o„· Lu÷„ eqm÷mzp Yqo£zp qm÷Jqs–qq q my uzm,u£z· *Yqy q·„q–O@@@(@b+„tq azu.q–u, o£zp"o„· [tu÷p eqm÷Jqs–qq q my uzm,u£z·*·qy q·„q–b(bG@@2„q–zmxm·q··y qz„u·mzuz„qs–mx'm÷„£rmxxo£"–q·@[tq

m·q··y qz„ ' m„q–z u u y ' xqy qz„qp m ' q– s " upqxuzq· –qoqu.qp r–£y „t q a z u.q– u „uy q „£ „uy q?X" xq· mzp Xqs " xm„u£z· –qs m+puzs ' –£y £„u£z „£ zq „ oxm· u o£z·„mz„x " ' pm„qpn „t q a z u.q– u „ £rS " y nmuz u„· qn·u„q 0y " 0mo0z00

i x "y'vt " t wex t t " yR t ex F

[t q ·„" pqz„· omz m' ' x r£– ..q–uruom„u£z. dq–£ o£' £r G··q··qp Gz· q– H£ £w mzp Xq. mx" m„u£z uy y qpum„qx * u„t uz ·„u' " xm„qp „uy q+mm„q–„t q pqoxm+m„u£z £r „t q –q· " x„· £r „t q Yqy q· „q– K my ·0[t q ·„" pqz„· m+q mp. .u qp „£ ·qq „t q T £„uoq H£m+p r£– „t q xm„q· „ ou+o" xm+mm„q–„t q pqoxm+m„u£z £r Xq· " x„· 0

I " x„" –mxGo„u.u„uq· mzp K „qz·u£z Go„u.u„uq· ?Y' u-u„

o

O t Mv " " "x	R x " Mv " " "x
/Y„" pqz„ I £" zoux	/TYY
	/c J I
	/J RRK
	/Ko£ I x" n

O t Mv " " "x

f wx O v"

[t q ·„" pqz„ o£" zoux u m·„" pqz„ –q' –q·qz„m„u.q n£p uz „t q o£xqs q0[t q o£" zoux z" –„" –q· mzp qz t mzoq· „t q" " mxu„ £r xurq £r „t q·„" pqz„· uz „t q omy ' " ·0Q„qzs ms q· „t q ·„" pqz„· uz o£z„uz" £" · s–£ „t £r „t qy ·qx.q· mzp „t q o£xqs q0 [t q o£" zoux' xm· m ' u£„mx–£xq „£ y £zu„£–„t q o£zp" o„ £r „t q ·„" pqz„· mzp qz·" –q „t q pqo£–" y £r „t q o£xqs q0

Y„" pqz„ I £" zoux£–s mzu q· q.qz„· moo£–puzs „£ „t q I mxqzpm–q.qz„· mzp uy ' £–„mz„ pm·0Nus t xus t „· £r 4242/43 m–q?

- K/" " u o£y ' q„u„u£z £–s mzu qp £z „t q £oom·u£z £r „t q J qm„t Gzzu.q– m– £r J –0G0V0 P0 Gnp" x Qmxmy mzp £n·q–.mzoq £r Qm–s ux buum J u m. 3: 4 ·„" pqz„· mzp 365 ·„" pqz„· ' m–„uou' m„qp uz n£„t –q·' qo„u.qx
- Ozpq' qzpqzoq pm .u–„" mxoqxqn–m„u£z·..u–„" mxxmy ' xus t „uzs r£xx£ qp n o£xxms q £r rxms t £u„uzs oq–qy £z . p£o" y qz„m– mzp .upq£ £r „qmot q– u t uzs t m' ' uzpq' qzpqzoq pm uz purrq–qz„xmzs" ms q· ·o–qqzqp „t q–qmr„q–
- [qmot q– J m m oqxqn–m„qp n „t q ·„" pqz„· £zxuzq. qzs ms uzs „qmot q– uz r" z s my q·
- Y„" pqz„· ' m–„uou' m„qp uz mz £zxuzq e£" „t Lq·„u.mx
- I qxqn–m„qp T m.–m„–u £–s mzu uzs purrq–qz„ o£y ' q„u„u£z· uzox" puzs ' £·„q–. VV[. pmzoq.·uzs uzs.o£ £wuzs mzp qx£o" „u£z.: 7·„" pqz„· ' m–„uou' m„qp

- I qxqn–m,qp T m,u£z mxs u+xot uxp pm. £–s mz u qp uz r£s –my .' £· „q–/y mwuz s mz p .upq£/ y mwuz s o£y ' q„u,u£z
- I qxqn–m,qp Xq' " nxuo J m. " z r" –xqp z m,u£z mx rxms u,t rmo" x, mz p y mz ms qy qz„ y qy nq– uz „t q o£xxqs q omy ' " ·

R x " Mv " " "x F

t4 at " t fx "vxfv' x x.aff/

[t q T m,u£z mx Yq–.uoq Yot qy q *T YY+ uz· „uxx · £oumx –q· ' £z· un uxu, mz p o–qm,q· –q· ' £z· un xq ou,u qz· „t –£" s t o£y y " z u, · q–.uoq· 0[t u v£" –z q t qx' · „t q · „" pqz„· „£ pq.qx£' purrq–qz„· wuxx xuwq xqmpq– t u' mz p „qmy £–wq„o0Q,mx £ t qx' · uz n" uxpuz s „t q z m,u£z 0 T YY " z u, £r £" – o£xxqs q t m £–s mz u qp .m+u£" · mo„u.u,uq· p" –uz s 4242/43. t us t xus t „· £r„t q mo„u.u,uq· m+q m r£xx£ · ?

- [–qq' xmz„m,u£z
- Go„u.u,uq· –qxm,qp „£ m m+qz q· · mm £" „–£mp · mmq„
- Go„u.u,uq· –qxm,qp „£ Nqmx,t . N s uqz q mz p T " „–u,u£z . S qpuomxl my '
- Vm+„uou' m,qp uz a z u.q– u, Rq.qx c qnuz m+ £z V" nxuo Nqmx,t V–£„qo„u£z mz p M£.q–z y qz„ Y£oumxVxmz z uz s [–muz uz s
- Y„" pqz„· ' m+„uou' m,qp m,a z u.q– u, . Y„m,q mz p J u „–uo„ xq.qxmo„u.u,uq·
- G m+qz q· · Go„u.u,uq· £z „t q „t qy q £r V£xx" „u£z.[–mmruo V–£nxqy · mz p Ymmq„ V–qom" „u£z · p" –uz s I UbO /3; uz Mmz q· t I t m," –„t u0
- J u „–un" „u£z £r y m+w
- Y„–qq„ Vxm £z "I UbO /3; "
- Lxm+t S £n £z X£mp Ymmq„

u4 j x Px x x Ox .j PO/

c £y qz J q.qx£' y qz„ I qxx*c J I +£r „t q o£xxqs q £–w u,t „t q £nvqo„u.q £r o–qm,uz s m m+qz q· · my £z s · „" pqz„· mz p · „mmr mm £" „· £oumxmz p xqs mx–us t „· mz p „t " · qy ' £ q– „t qy „£ · „mz p ms mz · „ mz pu o–uy uz m,u£z 0Q o£z p" o„· mo„u.u,uq· £z s qz pq–q" " mxu, . £y qz –us t „· mz p £y qz qy ' £ q–y qz„0 L£xx£ uz s mo„u.u,uq· q–q o£z p" o„qp p" –uz s 4242/43?

- Yq· · u£z £z V–£„qo„u£z £r c £y qz " z pq–J £y q· „uobu£xqz oq Go„. 4227
- T m,u£z mxc qnuz m+£z J qmxuz s u,t S qz„mxNqmx,t p" –uz s o£.up/3;

- VUYNGo„[–mzuzs r£–„tq·„" pqz„·0
- ·q··u£zomxqp"I nq–Ymwtú'uzu,um,qpn Xq·'£z·unxqTq„uy TMU

v4 PYYR.Px t x yY"yx zYxt "zt wR x " /

JRRK'–£y £„q· my qmzuzsr"xmzp·"·„mzqp–m'£–„nq„ qqz„tqo£xqsq mzp„tq o£yy"zu, 0JRRK uzu,um,q· l£z„uz"uzs Kp"om,u£z £''£–„"zu,uq· r£–„tq·„"pqz„·0 Nustxust„· r£–„tq qm-4242/43 m-q?

- JRRK"zu,tm-o£zp"o„qpru-„„q–y mzp·qo£zp„q–y „–mzuzs'–£s–my 0
- U–smzuqp mTm,u£zmx qnuzm-£z Qq „£Mq„ Y„–q·L–qq?Q-zq–l£zzqo„r£– V£ q–r"xRu.uzs uzm·£oum,u£z u,te£smV–mmtmHtm-m,u*Yq.mYmz·„tm-[–"·„
- U–smzuqp mTm,u£zmx qnuzm-£z e£smr£–Nm-y £z mzp Vqmoq uzm·£oum,u£z u,te£smV–mmtmHtm-m,u*Yq.mYmz·„tm-[–"·„
- [NK YQQG0 lURRKMK UL NQMNKX KJalG[QJT u z£ mXqo£szuqp Y£oumx Kz„–q'–qzq"–tú.Y mottt„m(X"–mxKzsmsqy qz„lqxx*YKY XKl +Q-·„u,"„u£z0[tq Q-·„u,"„u£z tm-·"ooq··r"xx r–my qp„tq YKY XKl Go„u£z Vxmz mzpo£z·„u,"„qp„qz £–wuzs s–£"'·r£– uy'–£..uzs rmouxu,uq· uz „tq lmy'"· mzp„tq l£yy"zu, 1Gp£'„qpbuxmsq·m-qm-£rYmzu,m,u£z(N suqzq.cm-„qSmzmsqy qz„. cm,q–Smzmsqy qz„.Kzq–s l£z·q–.m,u£z mzp M-qqzq–'£·„lUbO/3;.mx£zs u,t„tq £n·q–.m,u£z £r„t–qq qz.u-£zy qz„.qz„–q'–qzq"–tú mzpo£yy"zu, qzsmsqy qz„–qxm,qp pm·„£uzo"xom,quz rmo"x,.·„"pqz„·mzpo£yy"zu,.„tq '–mo„uoq·£rSqz„£–uzs.Y£oumxXq·'£z·unuxu, Y mottt„mmzplm-qr£–Kz.u-£zy qz„ mzpXq·£"–oq·0

w4 Rv O u

Ko£lx'n o-qm,q· qz.u-£zy qz„mxm m-qzq··my £zs„tq·„"pqz„·0Q,y mwq··„"pqz„· ·qz·u,uq„£ m-p·qz.u-£zy qz„mxo£zoq-z·mzp·£x'„u£z·„£„mowwq„tqy 0[t–£"st Ko£ lx'n.·„"pqz„·omz–qmot£"„„£uzrx'qzoq„tqu-rmy ux mzpo£yy"zu, „£'–£y £„q ·£"zpqz.u-£zy qz„mxnqtm.u£-0

Vxmoqy qz„ l qxx

[t q ' xmoqy qz„ oqxx £–w u,t „t q y £„„£ £r qp" om,q. qy ' £ q–mz p qy ' x£ Ø2 „t u –qs m-p. q r£· „q–xuz wms q· u,t uz p" · „– ' m-„z q– „£ „–muz £" –· „" pqz„· £z .m-u£" · · wuxx mz p mx £ n–ups q „t q s m' nq„ qqz „t q mompqy uo xqm-z uz s u,t uz p" · „– q ' qo„m,u£z· mz p ' –mo„uoq· 0[t q ' xmoqy qz„ oqxx m–mz s q· r£–uz p" · „– q ' q–„ · q· · u£z· t q–quz „t q · „mx m-„· r–£y uz p" · „– o£z p" o„· xqo„" –q· £z .m-u£" · o" —qz„ „£' uo· 0Ø2 mppu,u£z. „£ s muz ' –mo„uomx q ' £· " –q „£ „t q mompqy uo o" —uo" x" y uz „t q uz p" · „– uz„q–z· t u' · m-q m–mz s qp r£– „t q · „" pqz„· 0[t q o£xxqs q t m· mx £ „uqp " ' u,t [qot z £ · q–.q „t q qy ' x£ y qz„ mz p „–muz uz s ' m-„z q– £r [m,ms –£" ' mz p [m,m· „–u.q „£ o£z p" o„ uz p" · „– –qxm,qp oq–„uruom,u£z ' –£s –my y q· mz p mx £ ' –£.upq qy ' x£ y qz„ uz [m,ms –£" ' £r uz· „u," „u£z· m· qxx m· £„t q– „£' o£y ' mz uq· 0 Y£y q £r „t q mot uq.qy qz„· £r „t q ' xmoqy qz„ o£y y u,„qq m-q?

- U–uqz„m,u£z · q· · u£z r£–' xmoqy qz„ uz HLYOn [qot z £· q–.q
- Yq· · u£z £z Luz mz oumxxu,q–mo
- Yq· · u£z £z o£z · " y q–m m-qz q· · mz p s " upmz oq
- [qz pm · e£s m q· · u£z r£–„t q · „" pqz„·
- [t –qq pm · £z xuz q l m-qq–M" upmz oq £–w t £' omxxqp [GXQGYN/4243

G l m-qq–M" upmz oq £–w t £' u,t o£–' £–m,q xqmpq– mz p q ' q–„· £–s mz u qp nq„ qqz 3: „t mz p 42„t S m 42430

[m-wm-t 4243/G I m-qq–M" upmzoqc £–wt £'

[t q r£xx£ uzs u „t q -q' £–„ £r „t q [m-wm-t 4243/G I m-qq–M" upmzoq £–wt £' u,t o£–' £–m,qxqmpq– mzpq ' q–„· £–smzuqpnq„ qqz 3: „t mzp42„t S m 42430

[t q .u-„" mxy qq„uzs m- t qxp u,t „t q r£xx£ uzs O2p" · „– q ' q–„· mzp o£–' £–m,q xqmpq– ?

NO	Name of the Expert	Designation	Topic For Delivery	Date & Time
1	Mrs. Jyoti Gujaran	Student Counsellor Psychologist	Lakshya – Meri Rahe Meri Manzil	18/05/2021 09.45 am to 11.00 pm
2	Mr. Shankar Rajagopal	Ex-Head Quality, SHE, Sustainability, Process & Systems improvement with Sterling & Wilson Solar.	Skills for 21st Century & Business	18/05/2021 11.15 am to 12.30 pm
			Intelligence & Decision making	19/05/2021 11.15 am to 12.30 pm
3	Mrs. Maitreyi Ghosh	Director- Plumes & Pages	Personal Branding through Linkedin	18/05/2021 1pm to 2 pm
4	Mrs. Bhooma Govindan	Career Counsellor & Wellness Coach	Life after 3 years	19/05/2021 9.30 am to 11 am
5	Mr. Bharat Boothalingam	Marketing Manager Microsystems	IT in Business	19/05/2021 1 pm to 2 pm
6	Mr. Krishnan	Media and Advertising – India Today	Paradigm Shift in Media-Traditional to Modern	20/05/2021
				11.30 am to 1.00 pm
7	Mr. Kaizad Palia	GM Surface Logistics, Essar Logistics	Logistics-Unexplored Territory	20/05/2021
				11.30 am to 1.00 pm
8	Mr. Narayanan	Retired Executive, Logistics	Logistics-Unexplored Territory	20/05/2021
				11.30 am to 1.00 pm
9	Mr. Ravi Narayanan	Ex Tata Motors	Logistics-Unexplored Territory	20/05/2021
				11.30 am to 1.00 pm
10	Mr. Suresh Ram	Ex Essar	Logistics-Unexplored Territory	20/05/2021
				11.30 am to 1.00 pm

U“z' “z' y ' x x “ F

[tqL£x£ uzs q-q„tqwq xqm-zuzs r–£y „tq·q·u£z

M£mx·q„„uzs mzp„tqzqqp„£pq.qx£' m' £·u,u.q£”„x££w„£ m-p·mompqqy uo·m- qxxm-om-qq–n” uxpuzs 0

[tqr£”–l · zmy qx l –u,uomx„tuzwuzs.l £xmm£–m,u£z.l –qm,u.u, .l £y y ”zuom,u£z „£ q oqx' –£rq·· u£zmxx m-q„tq·wuxx q·· qz„umxr£–43·„ oqz„”–

[tquy ' £–„mzoq£rzq„ £–wuzs mzpn” uxpuzs ' –£rq·· u£zmx-qxm,u£z·tú· Ruzwqp@2 mzp „tqpurrq-qzoq· nq„ qqz purrq-qz„·£oumxy qpum' xm,r£–y 0

Y„”pqz„· q-q·qz·u,uqp „£ m-p· nquzs ·qxr/y £„u.m,qp.·„m r£o”·qp uz £–pq–„£nq –qmp r£–„tqu-om-qq–

Xqmx„uy quz„–£p” o„u£z „£„tqo£–qm-qm-£rpm,mt mzpxuzs.mzmx·u mzpu,· uy ' £–„mzoq uz pqou-u£z y mwuzs uz n”·uzq·· mzp„tqo£”–q·„£nq”zpq–„mwqz „£„mwq”' mom-qq–uz mzmx „uo·

[tq.m-u£”·Q,[£x mzp·£r„ m-q–qxq.mz„r£–n”·uzq·· mzp„tqo£”–q·„” pqz„·zqqp „£”zpq–„mwq„tm, uxtm-quzp”·„– –qxq.mzoq0

Ky q–sqzoq£rzq y qpumnzp·tur„uzs „–qzp„£ m-p· mp£' „uzs „tqzq ms qy qpum „£x

azpq–„mzpuzs „tquzp”·„– mzp mx£„tq–qoqz„s–£ „tuzx£su„uo· m-mzuzp”·„– mzp mx£qy q–suzs £' ' £–„”zu,uq·p”q„£„qotz£x£s

Company Name	No. of students placed	Salary offered
ICICI Bank	14	1,68,000 per annum + incentives
Andromeda	10	1,44,000-2,16,000 per annum + incentives
IIFL (Bharati AXA Life Insurance)	15	1,08,000-1,44,000 + incentives
HDB Financial Services	1	1,56,000 per annum + incentives
Kotak Mahindra Bank	3	1,70,000 to 1,80,000 per annum + incentives
5 Paisa Capital	2	1,80,000 to 2,40,000 per annum
Axis Bank	14	1,80,000 – 2,20000 + incentives
ICICI Prudential	9	1,92,000 – 2,04,000 + incentives
Teleperformance	10	1,44,000- 1,80,000 +incentives
Total	78	

k

N

cMeRagf gRMOURef _ RRgVaTF

[t q YOOG I £xqs q £r Nus t q– Kp" om,u£z £–w xwq mnus rmy ux £–' m-u.m-. qzo£y ' m·uzs q.q– £zq „t m, uz„q–mo„· u,t „t q £–s mzu m,u£z0 Uzq £r „t q y mv£– · „mwqt £xpq– r£– „t q uz· „u," „u£z m-q „t q' m-qz„· mzp s" m-pumz· £r „t q y mz · „" pqz„· t £ „mwq mpy u· u£z uz „t q o£xqs q0[t q o£xqs q qzs ms q· uz ' q–u£pwo uz„q–mo„u£z u,t „t q ' m-qz„· p" –uzs ' m-qz„/ „qmot uzs y qq„uzs· „£ wqq' „t qy "' pm,qp mm£" „ „t qu– m-p · ' q–r£–y mzoq m- qxxm- „t q "' o£y uzs q.qz„· mzp mo„u.u,uq· 0[t q rmo" x, u mx £ pqpwom,qp „£ m-p· y mvz„mvz uzs o£z „mo„ u,t „t q' m-qz„· £.q–„t q' t £zq „£ uzr£–y „t qy mm£" „ mxxy mv£–u· " q· 0[t q· q qrr£–„· y mwq „t q' m-qz„· rqqx· qo" –qp mzp uz· „uxo£z rupqzoq uz „t q £–wuzs £r „t q uz· „u," „u£z0

Mvt wx ‘v Ot x wt

Placement Cell Glimpses
'Tarkash 2021- A Career Guidance Online Workshop'

NSS

g' x f ' V w't M v't " -

[t q YOOGO I £xxqs q £r Nus t q–Kp" om,u£z

Goo-qpu,qp H n TGGI

*Grruum,qp „£ a z u.q– u, £r S " y nmu-

P-88, MIDC Residential Area Dombivli Gymkhana Road, Near Balaji Mandir, Dombivili (East), 421203.
Website: www.thesiacollege.com