



The South Indian Association's
The S.I.A. College of Higher Education
 Affiliated to University of Mumbai
 Reaccredited B+ by NAAC

P-88, MIDC Residential Area Dombivli Gymkhana Road,
 Near Balaji Mandir, Dombivli (East), 421203.

College Area Details Document

Floor	Room No.	Location details	Length	Width	Area
4th floor		Girls Toilet	6.185	4.455	27.55418
4th floor		Boys Toilet	4.455	7.35	32.74425
4th floor		Passage-1	38.65	3.78	146.097
4th floor		Passage-2	4.48	6.35	28.448
4th floor		Lift and staircase	7.03	6.42	45.1326
4th floor	403	Auditorium	7.77	11.955	92.89035
4th floor			7.77	11.955	92.89035
4th floor	404	Classroom	7.77	11.955	92.89035
4th floor	405	Classroom	7.77	11.955	92.89035
4th floor	402	Gymkhana	7.06	2.84	20.0504
4th floor			7.06	4.385	30.9581
4th floor	401	Sports Incharge room	4.48	2.8	12.544
3rd floor		Girls Toilet	6.185	4.455	27.55418
3rd floor		Boys Toilet	4.455	7.35	32.74425
3rd floor		Passage-1	38.65	3.78	146.097
3rd floor		Passage-2	4.48	6.35	28.448
3rd floor		Lift and staircase	7.03	6.42	45.1326
3rd floor	313	Classroom	5.5	11.995	65.9725
3rd floor	312	Classroom	5.5	11.995	65.9725
3rd floor	311	Classroom	5.5	11.995	65.9725
3rd floor	310	Classroom	5.5	11.995	65.9725
3rd floor	309	Classroom	5.5	11.995	65.9725
3rd floor	308	Classroom	5.5	11.995	65.9725
3rd floor	307	Classroom	7.77	11.955	92.89035
3rd floor	306	Classroom	7.77	11.955	92.89035
3rd floor	305	Classroom	7.77	11.955	92.89035
3rd floor	304	Classroom	7.77	11.955	92.89035
3rd floor	303	Committee room	7.06	2.84	20.0504
3rd floor	302	Girls Common Room-B	7.06	4.385	30.9581
3rd floor	301	IQAC /Vice Principal	4.48	2.8	12.544
2nd floor		Girls Toilet	6.185	4.455	27.55418
2nd floor		Boys Toilet	4.455	7.35	32.74425
2nd floor		Passage-1	38.65	3.78	146.097
2nd floor		Passage-2	4.48	6.35	28.448
2nd floor		Lift and staircase	7.03	6.42	45.1326
2nd floor	204	Library	7.77	11.955	92.89035



2nd floor			7.77	11.955	92.89035
2nd floor	205	Computer LAB1 &2	7.77	11.955	92.89035
2nd floor	206,207	Computer LAB3 &4	7.77	11.955	92.89035
2nd floor	203	Server room &Techlink	7.06	2.84	20.0504
2nd floor	202	Electronic LAB	7.06	4.385	30.9581
2nd floor	201	NSS Room	4.48	2.8	12.544
1st floor		Girls Toilet	6.185	4.455	27.55418
1st floor		Boys Toilet	4.455	7.35	32.74425
1st floor		Passage-1	38.65	3.78	146.097
1st floor		Passage-2	4.48	6.35	28.448
1st floor		Lift and staircase	7.03	6.42	45.1326
1st floor	104	Comm. Staff room & Classroom	7.77	11.955	92.89035
1st floor	105	Classroom	7.77	11.955	92.89035
1st floor	106,107	Classroom	7.77	11.955	92.89035
1st floor	108	Classroom	7.77	11.955	92.89035
1st floor	109	Classroom	7.77	11.955	92.89035
1st floor	103	Management Room	7.06	4.385	30.9581
1st floor	102	IT Staff room	7.06	4.385	30.9581
1st floor	115	Committee room	5.5	11.995	65.9725
1st floor	114	Classroom	5.5	11.995	65.9725
1st floor	113	Classroom	5.5	11.995	65.9725
1st floor	112	Classroom	5.5	11.995	65.9725
1st floor	111	Classroom	5.5	11.995	65.9725
1st floor	110	Classroom	5.5	11.995	65.9725
1st floor	101	BMS Staffroom	4.48	2.8	12.544
Ground floor		Girls Toilet	6.185	4.455	27.55418
Ground floor		Boys Toilet	4.455	7.35	32.74425
Ground floor		Passage-1	38.65	3.78	146.097
Ground floor		Passage-2	4.48	9.15	40.992
Ground floor		Lift and staircase	7.03	6.42	45.1326
Ground floor	G6	Classroom	7.77	11.955	92.89035
Ground floor	G5	Classroom	7.77	11.955	92.89035
Ground floor	G4	Classroom	7.77	11.955	92.89035
Ground floor	G3	Classroom	7.77	11.955	92.89035
Ground floor	G2	Principal	7.06	2.84	20.0504
Ground floor	G1	Office	7.06	4.385	30.9581
		Total Carpet Area in SQ.Meter (A)			4470.918
		Total Built up Area in SQ.Meter (1.2*A)			5365.1016

IQAC Convenor



Principal
The S.I.A. College of Higher Education
PRINCIPAL
The S.I.A. College of Higher Education
DOMBIVLI (E)

STAMP OF DATE OF APPROVAL OF PLAN

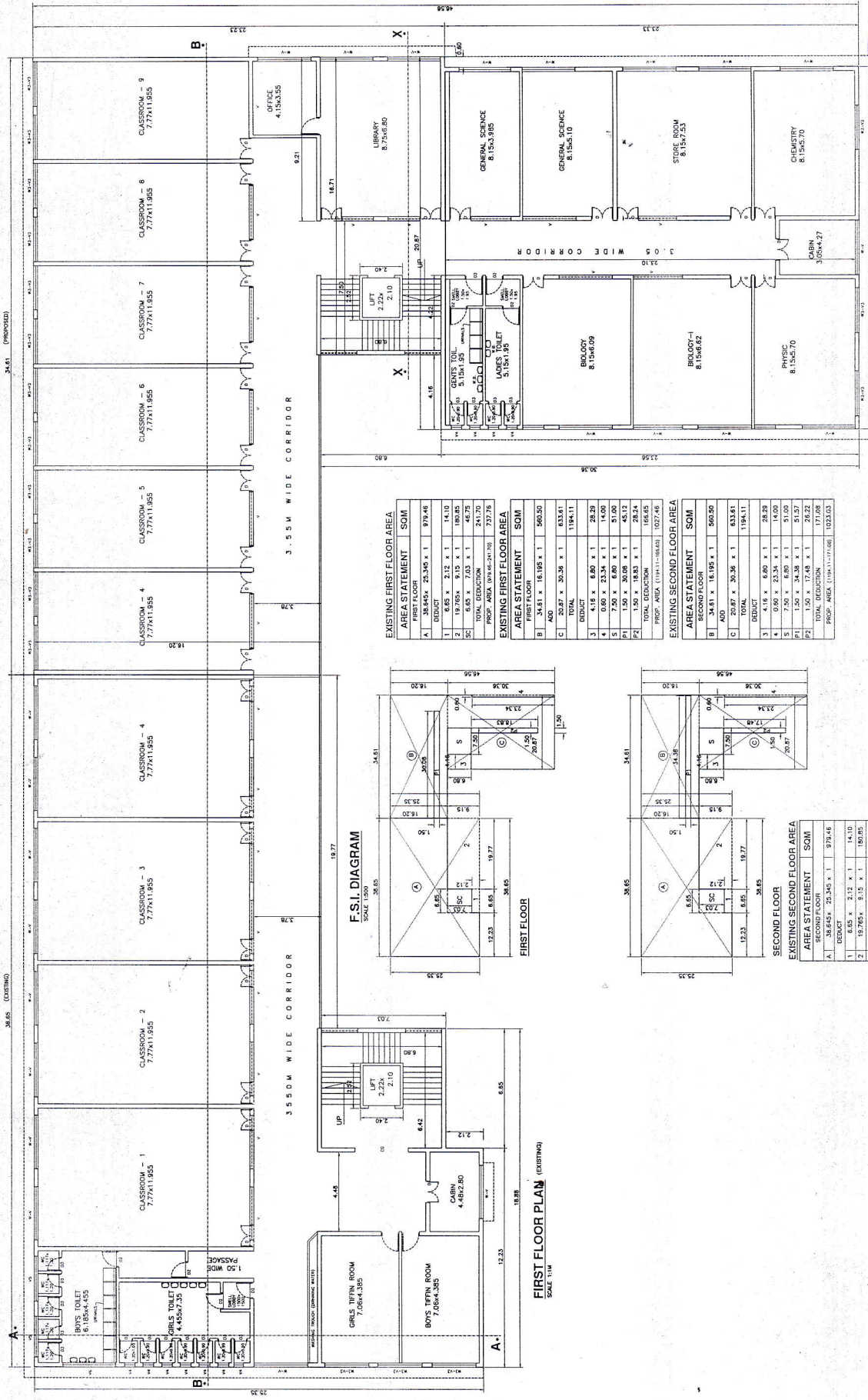

EXISTING FIRST FLOOR AREA

AREA STATEMENT	SOM
A. 38.8454 x 23.345 x 1.1	974.48
1. 6.85 x 2.12 x 1.1	14.10
2. 19.785 x 9.15 x 1.1	180.85
SC. 6.85 x 7.03 x 1.1	49.75
TOTAL DEDUCTION	211.70
PROP. AREA (100% x 100%)	762.78

EXISTING SECOND FLOOR AREA

AREA STATEMENT	SOM
B. 34.81 x 16.185 x 1.1	560.50
ADD. 20.97 x 30.38 x 1.1	633.61
TOTAL	1194.11
DEDUCT.	
3. 4.16 x 6.89 x 1.1	28.29
4. 0.90 x 23.34 x 1.1	14.00
5. 7.50 x 6.89 x 1.1	51.00
P1. 1.50 x 30.08 x 1.1	45.12
P2. 1.50 x 30.08 x 1.1	45.12
TOTAL DEDUCTION	168.65
PROP. AREA (100% x 100%)	1027.46

EXISTING FIRST FLOOR AREA

AREA STATEMENT	SOM
A. 38.8454 x 23.345 x 1.1	974.48
1. 6.85 x 2.12 x 1.1	14.10
2. 19.785 x 9.15 x 1.1	180.85
SC. 6.85 x 7.03 x 1.1	49.75
TOTAL DEDUCTION	211.70
PROP. AREA (100% x 100%)	762.78

EXISTING SECOND FLOOR AREA

AREA STATEMENT	SOM
B. 34.81 x 16.185 x 1.1	560.50
ADD. 20.97 x 30.38 x 1.1	633.61
TOTAL	1194.11
DEDUCT.	
3. 4.16 x 6.89 x 1.1	28.29
4. 0.90 x 23.34 x 1.1	14.00
5. 7.50 x 6.89 x 1.1	51.00
P1. 1.50 x 30.08 x 1.1	45.12
P2. 1.50 x 30.08 x 1.1	45.12
TOTAL DEDUCTION	168.65
PROP. AREA (100% x 100%)	1027.46

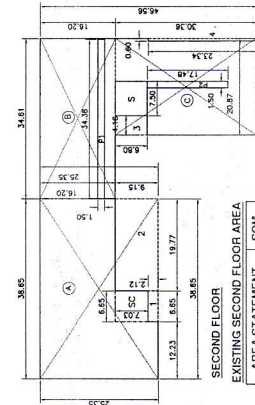
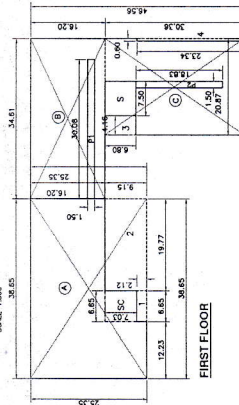

FIRST FLOOR PLAN (EXISTING)
SCALE: 1:100

CONTENTS OF SHEETS
GROUND FLOOR PLAN, F.S.I. DRAWING & AREA STATEMENT, SECTION A-A

DESCRIPTION OF PROPOSAL & PROPERTY
PROPOSED ADDITIONS & EXTENSION TO THE EXISTING EDUCATIONAL BLDG. ON PLOT NO. P.88, M.D.C. AREA, VILLAGE GAU BANIHAN (P. THARLI, DOMBIVLI (EAST)) for

OWNERS NAME AND SIGNATURE
M/S. SOUTH INDIAN ASSOCIATION

ARCHITECTS & CONSULTANTS
M/S. SOUTH INDIAN ASSOCIATION
K. H. SAPRA ARCHITECTS
MAR 82/2, INDRAPRA ROAD, DOMBIVLI (EAST)

DATE
04/11/2019

SCALE
AS SHOWN

DATE
18.08.2019

JOB NO.
R

DWG. NO.
M-03



Pudhmay
PRINCIPAL
The S.I.A. College of Higher Education
DOMBIVLI (E)

STAMP OF DATE OF APPROVAL OF PLAN

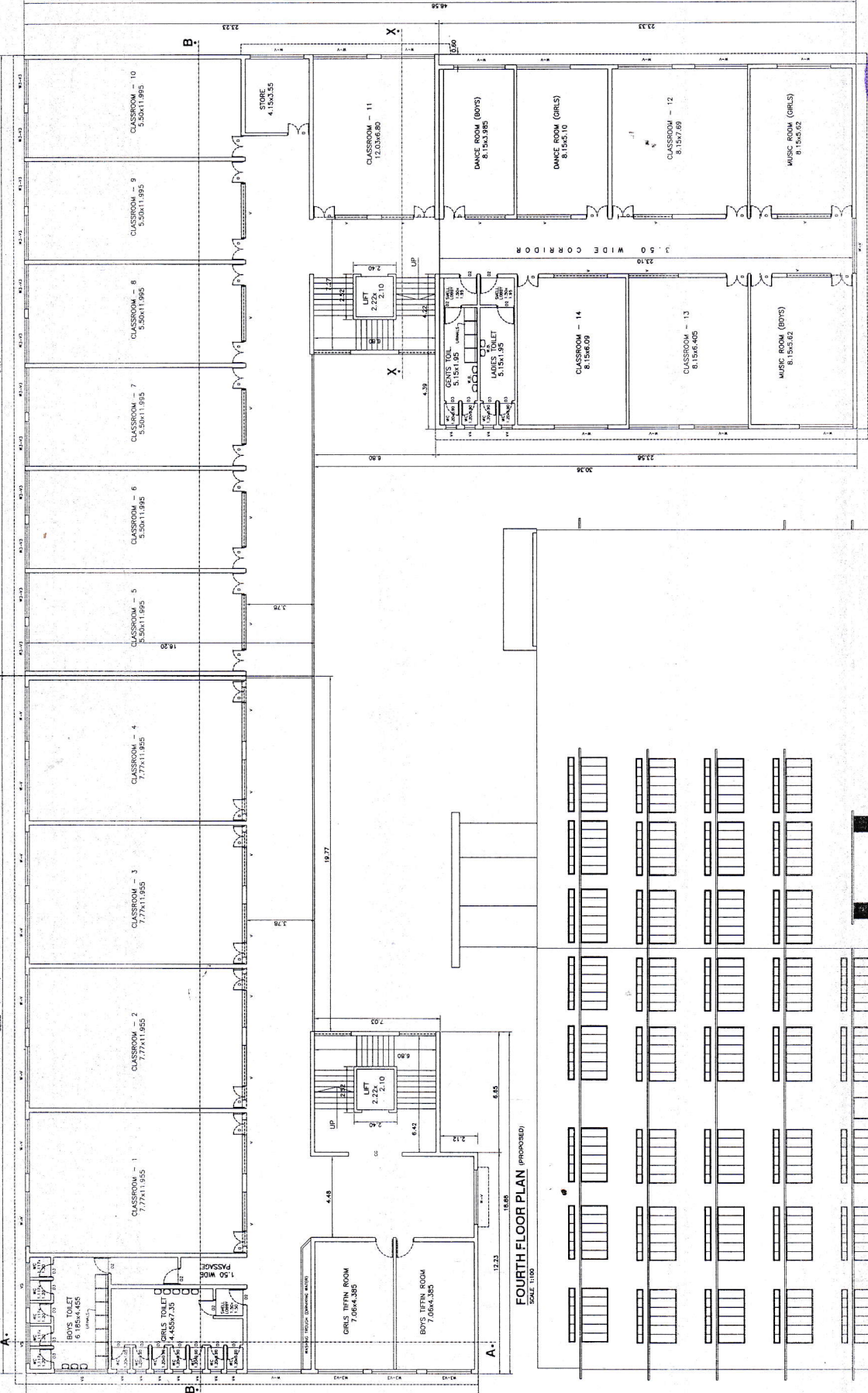

Principals
PRINCIPAL
 The S.I.A. College of Higher Education
 DOMBIVLI (E)

FOURTH FLOOR PLAN
 SCALE 1/16

FOURTH FLOOR PLAN (PROPOSED)
 SCALE 1/100

ROAD SIDE ELEVATION
 SCALE 1/16

CONTENTS OF SHEETS

GROUND FLOOR PLAN, T.S.I. DRAWING & ARCH. STATEMENT,
 SECTION 1/16

DESCRIPTION OF PROPOSAL & PROPERTY
 PROPOSED ADDITIONS & EXTENSION TO THE EXISTING
 EDUCATIONAL BLDG. ON PLOT NO. P-88, MIDC2 AREA,
 PLOTAGE GA. LANDWATER PAPER, (DOMBIVLI (E))
 M/S. SOUTH INDIAN ASSOCIATION

OWNERS NAME AND SIGNATURE

M/S. SOUTH INDIAN ASSOCIATION

ARCHITECTS & CONSULTANTS

K. H. SAPRA
 ARCHITECTS

MR. DEEP, AMBAR ROAD,
 DOMBIVLI (E)

DN	DD	SCALE	DATE	JOB NO	R	DRG NO
B.P.D.	AS SHOWN	18.08.2019				M-00